









机型版本 / VERSIONS

型 式 / TYPE

KC.. 	KCA..B 
KCH..B 	KCV..B 
KCF.. 	KCAF.. 
KCHF.. 	KCVF.. 

机型版本 / VERSIONS

型 式 / TYPE

KCH.. 	KCA.. 
KCV.. 	KCA/T.. 
KCAZ.. 	KCHZ.. 
KCVZ.. 	KC..RC.. 

机型版本 / VERSIONS

部件分解图/PARTS DIAGRAM

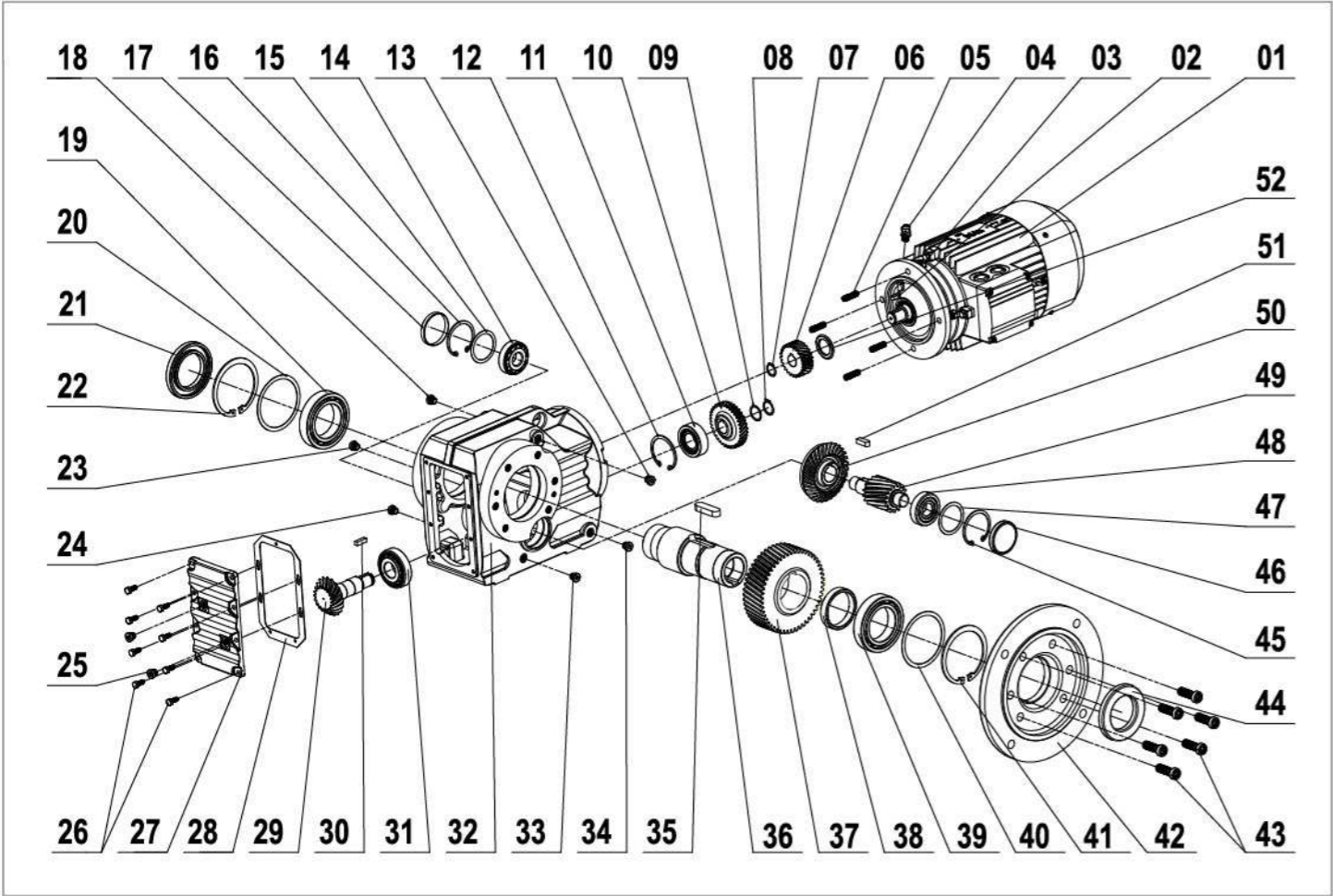

代号指示 / PRODUCT CODE

01	电机	11	轴承	21	油封	31	轴承	41	孔用卡簧	51	平键
02	平键	12	孔用挡圈	22	孔用挡圈	32	箱体	42	法兰	52	甩油盘
03	螺母	13	油塞	23	油塞	33	油塞	43	内六角螺钉		
04	透气螺塞	14	轴承	24	油塞	34	油塞	44	油封		
05	双头螺栓	15	垫片	25	油塞	35	平键	45	孔用卡簧		
06	齿轮	16	孔用挡圈	26	外六角螺钉	36	输出轴	46	平面油封		
07	轴用挡圈	17	平面油封	27	盖板	37	齿轮	47	垫片		
08	轴用挡圈	18	油塞	28	纸垫	38	输出轴垫圈	48	轴承		
09	垫片	19	轴承	29	轴齿	39	轴承	49	轴齿		
10	齿轮	20	垫片	30	平键	40	垫片	50	齿轮		

机型版本 / VERSIONS

代号指示 / PRODUCT CODE

系列代号 SERIES CODE	KC..	底脚安装斜齿一伞齿减速机	HELICAL -SPIRAL GEARED MOTOR , FOOT-MOUNTED
	KCA..B	空心轴式底脚安装斜齿一伞齿减速机	HELICAL -SPIRAL GEARED MOTOR , FOOT-MOUNTED WITH HOLLOW SHAFT
	KCH..B	胀紧连接套空心轴式底脚安装斜齿一伞齿减速机	HELICAL -SPIRAL GEARED MOTOR , FOOT-MOUNTED WITH HOLLOW SHAFT AND SHRINK DISK
	KCV..B	花键连接套空心轴式底脚安装斜齿一伞齿减速机	HELICAL -SPIRAL GEARED MOTOR , FOOT-MOUNTED WITH HOLLOW SHAFT AND SPLINE
	KCF..	B5法兰安装斜齿一伞齿减速机	HELICAL -SPIRAL GEARED MOTOR IN B5 FLANGE-MOUNTED
	KCAF..	B5法兰安装空心轴式斜齿一伞齿减速机	HELICAL -SPIRAL GEARED MOTOR IN B5 FLANGE-MOUNTED WITH HOLLOW SHAFT
	KCHF..	B5法兰安装胀紧连接套空心轴式斜齿一伞齿减速机	HELICAL -SPIRAL GEARED MOTOR IN B5 FLANGE-MOUNTED WITH HOLLOW SHAFT AND SHRINK DISK
	KCVF..	B5法兰安装花键连接套空心轴式斜齿一伞齿减速机	HELICAL -SPIRAL GEARED MOTOR IN B5 FLANGE-MOUNTED WITH HOLLOW SHAFT AND SPLINE
	KCA..	空心轴式斜齿一伞齿减速机	HELICAL -SPIRAL GEARED MOTOR WITH HOLLOW SHAFT
	KCH..	胀紧连接套空心轴式斜齿一伞齿减速机	HELICAL -SPIRAL GEARED MOTOR WITH HOLLOW SHAFT AND SHRINK DISK
	KCV..	花键连接套空心轴式斜齿一伞齿减速机	HELICAL -SPIRAL GEARED MOTOR WITH HOLLOW SHAFT AND SPLINE
	KCAZ..	B14法兰安装空心轴式斜齿一伞齿减速机	HELICAL -SPIRAL GEARED MOTOR IN B14 FLANGE-MOUNTED WITH HOLLOW SHAFT
	KCHZ..	B14法兰安装胀紧连接套空心轴式斜齿一伞齿减速机	HELICAL -SPIRAL GEARED MOTOR IN B14 FLANGE-MOUNTED WITH HOLLOW SHAFT AND SHRINK DISK
	KCVZ..	B14法兰安装花键连接套空心轴式斜齿一伞齿减速机	HELICAL -SPIRAL GEARED MOTOR IN B14 FLANGE-MOUNTED WITH HOLLOW SHAFT AND SPLINE
机座号 FRAME SIZE	KC..RC..	双联体齿轮减速机	COMBINATION HELICAL GEARED MOTOR
	37,47,57,67,77,87,97,107,127,157,167,187	KC机座规格	KC..FRAME SIZE
传动比 RATIO	5.31, ..., 179.86	KC..减速比	RATIO OF KC..
	94, ..., 32625	KC..RC..减速比	RATIO OF KC..RC..
电机功率 POWER OF MOTOR	0.12, ..., 200kw	电机功率 (KW)	POWER OF MOTOR
电机极数 POLE OF MOTOR	2P, 4P, 6P, 8P	电机极数	POLE OF MOTOR
安装方位 MOUNTING POSITION	M1, M2, M3, M4, M5, M6	减速机的安装方位	MOUNTING POSITION
接线盒方位 TERMINAL BOX POSITION	R(0℃)	电机接线盒方位	POSITION OF TERMINAL BOX
	B(90℃)		
	L(180℃)		
	T(270℃)		

机 型 版 本 / VERSIONS

产 品 标 注 / PRODUCT NOTES

KC系列减速电机标注说明:

1

2

3

4

5

6

7

8

9

10

11

12

13

14

1

系列代号

2

机座号

3

扭力臂
无代码—无扭力臂
TA—扭力臂指向A
TB—扭力臂指向B

4

传动比

5

GMS..—三相异步电动机
GMSH..—高效率三相异步电动机
GBMA..—交流制动电动机
GBMD..—直流制动电动机
GYVF..—变频调速电动机
GBMDVF..—变频调速制动电动机
AD.. —轴输入模块
IEC.. —IEC法兰输入模块
NEMA.. —NEMA法兰输入模块
AQ.. —伺服电机输入模块

6

手动释放装置
无代码—无手动释放装置
HF—手动释放装置
(锁在制动释放位置)
HR—手动释放装置
(自动返回制动位置)

7

电机热保护
无代码—无电机热保护
TF—电机热保护装置

8

逆止器
无代码—无逆止器
RS—逆止器

9

强制冷风扇
无代码—无强制冷风扇
V—强制冷风扇

10

风扇防护罩
无代码—无风扇防护罩
C—风扇防护罩

11

编码器
无代码—无编码器
E—编码器

12

安装方位
M1,M2,M3,M4,M5,M6

13

电机接线盒方位
R—0°
B—90°
L—180°
T—270°

14

法兰或轴指向
A—法兰或轴指向A
B—法兰或轴指向B
A+B—双出轴或双法兰

Marking principle of KC reducer

1

Series code

2

Frame size

3

Torque Arm
NO code —NO TorqueArm
TA—TorqueArm with A
TB—Torque Arm with B

4

Ratio

5

GMS..—three-phase asynchronous motor
GMSH..—high efficiency three phase motor
GBMA..—AC brake motor
GBMD..—DC brake motor
GYVF..—frequency variable speed regulation motor
GBMDVF..—frequency variable speed regulation brake motor
AD.. —shaft input module
IEC.. —IECflange input module
NEMA.. —NEMA flange input module
AQ.. —Servo motor input module

6

Brake release
No code —No brake release
HF—brake release
(with lockable manual)
brake release
HR—brake release
(with automatic manual brake
disengagement)

7

Thermistor
No code —No themistor
TF—thermistor sensor

8

Backstop
No code —No backstop
RS—backstop

9

Forced cooling fan
No code—No Foreced cooling fan
V—Fored cooling fan

10

Fotecton cowl for che fan guard
No code —No Protection cowl for che fan guard
C—Protection cowl for che fan guard

11

Encoder
No code —No Encoder
E—Encoder

12

Mounting postion
M1,M2,M3,M4,M5,M6

13

Position of terminal box
R—0°
B—90°
L—180°
T—270°

14

Position of the flange or the OutputShoft
A—Shanft or flange with A
B—Shanft or flange with B
A+B—Shanft or flange with A+B

机 型 版 本 / VERSIONS

双联体齿轮减速机

为达到特别低的输出转速，可以通过两个齿轮机相联的方法实现。当采用这种传动方案时，可配置电动机的功率必须依赖于减速机的极限输出扭矩，而不能通过电机功率来计算减速机的输出扭矩。

Combined gear reducer

Combining two gear reducers can achieves lowest output speed. Adopting this transmission plan, the motor power must be dependent on the limit output torque of reducer, not through motor power to calculate output torque of reducer.

双联体齿轮减速机可能的联接:

The possible connection of double combined reducer:

	RC..17	RC..27	RC..37	RC..47	RC..57	RC..67	RC..77	RC..87	RC..97	RC..107
KC..37	●									
KC..47			●							
KC..57			●							
KC..67			●							
KC..77			●							
KC..87					●					
KC..97					●					
KC..107							●			
KC..127							●	●		
KC..157									●	●
KC..167									●	●
KC..187									●	●

注：●表示可能的组合，空白的部分表示不允的组合。
NOTE:●means possible combination; blank part means unallowed combination.

KC斜齿轮伞轮减速机

KC斜齿轮伞轮减速机

KC系列安装位置总览/KC MOUNTING POSITION

KC.. 安装方位

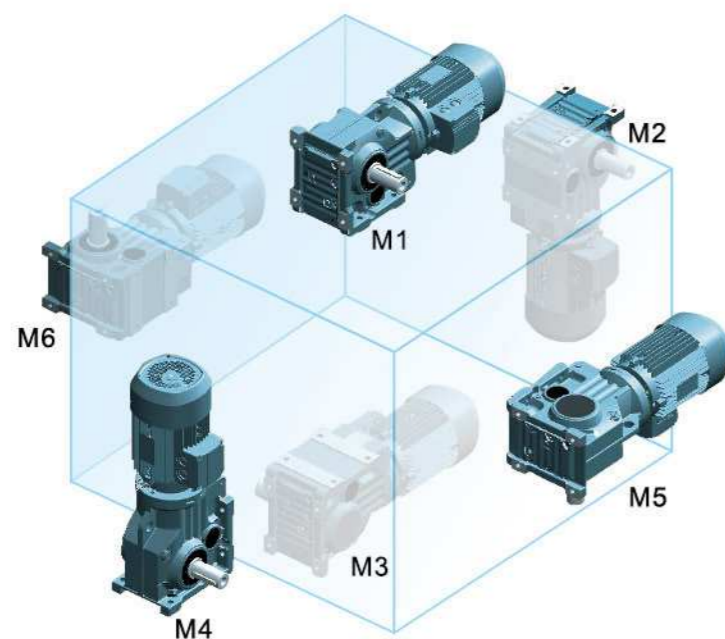

KCF.. 安装方位

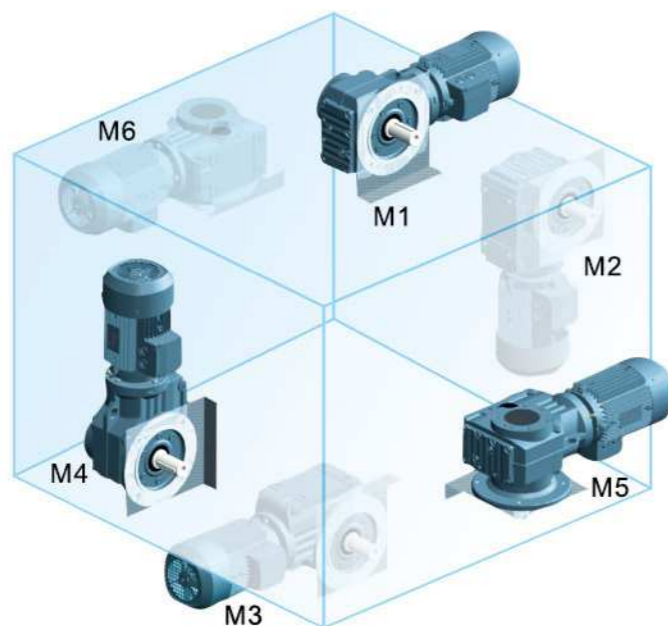

输出轴及输出法兰方位图

Position of output shaft and output flange

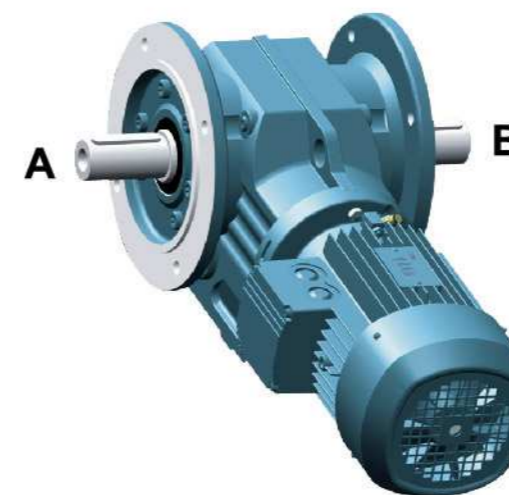

左图的视图方向为：从电机尾部的风罩向前看。

可提供A, B和A+B三种型式的出轴及法兰方位。

The direction of left picture: looking ahead from the fan cover of motor trail.

Provide A, B, A+B form of output shaft and flange position

胀紧式出轴方位图

Position of shrink output shaft

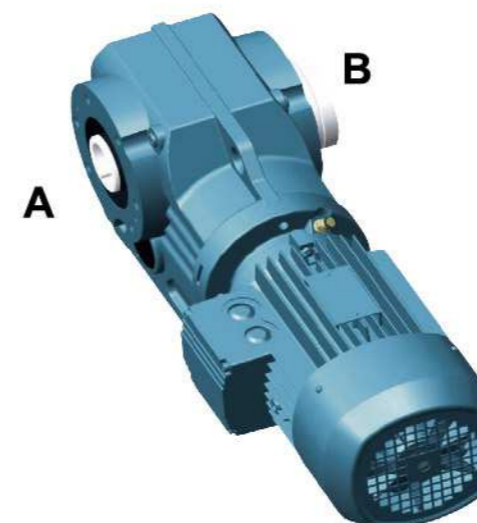

左图的视图方向为：从电机尾部的风罩向前看。

可提供胀紧盘在A端或B端两种出轴方位。

The direction of left picture: looking ahead from the fan cover of motor trail.

Provide two positions of output shaft: shrink disk at A and shrink disk at B.

结构及安装方式/ STRUCTURE AND MOUNTING POSITIONS

KC/KCA..B/KCH37B-157B/KCV37B-107B安装方位/MOUNTING POSITION

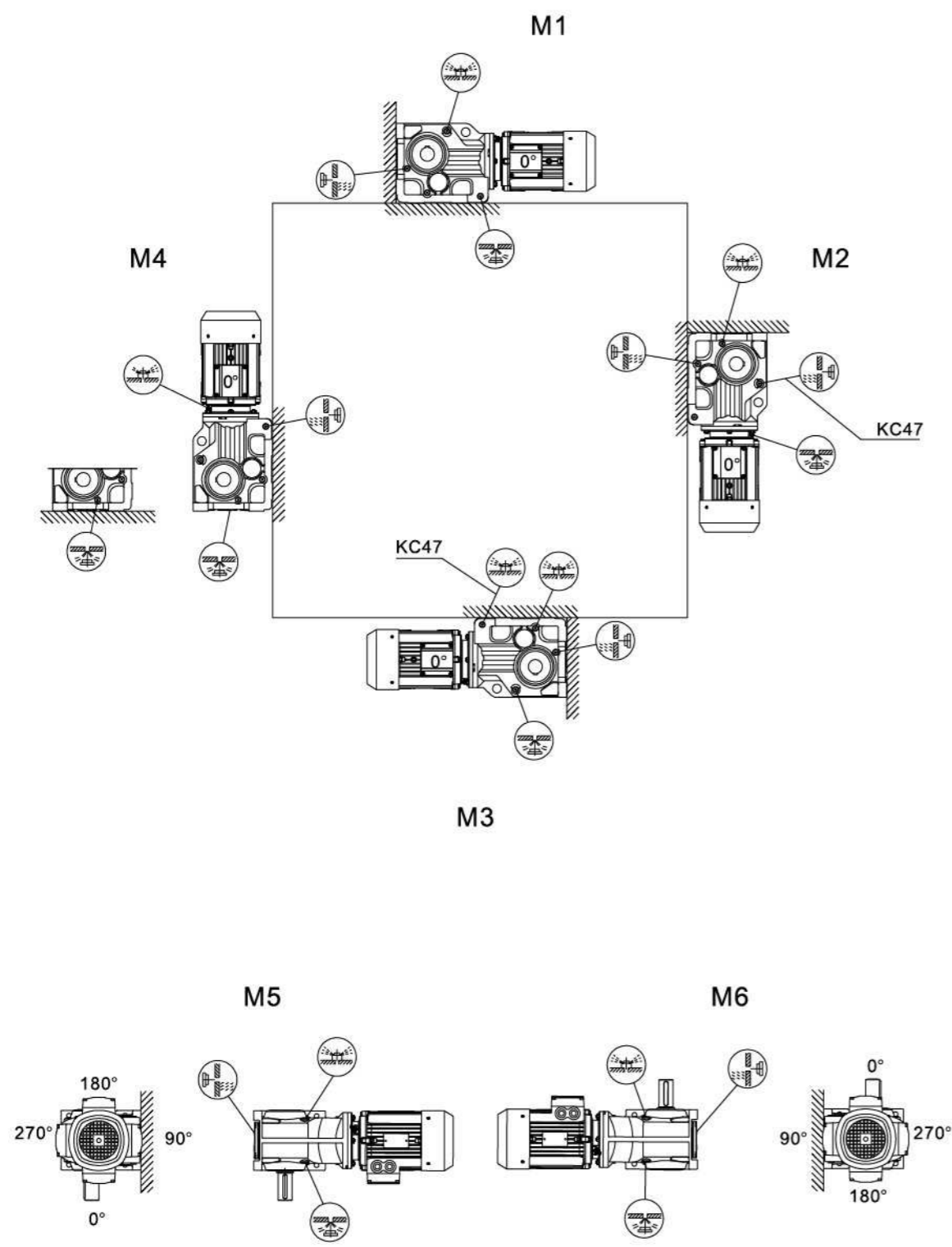

结构及安装方式/ STRUCTURE AND MOUNTING POSITIONS

KC167-187,KCH167B-187B安装方位/MOUNTING POSITION

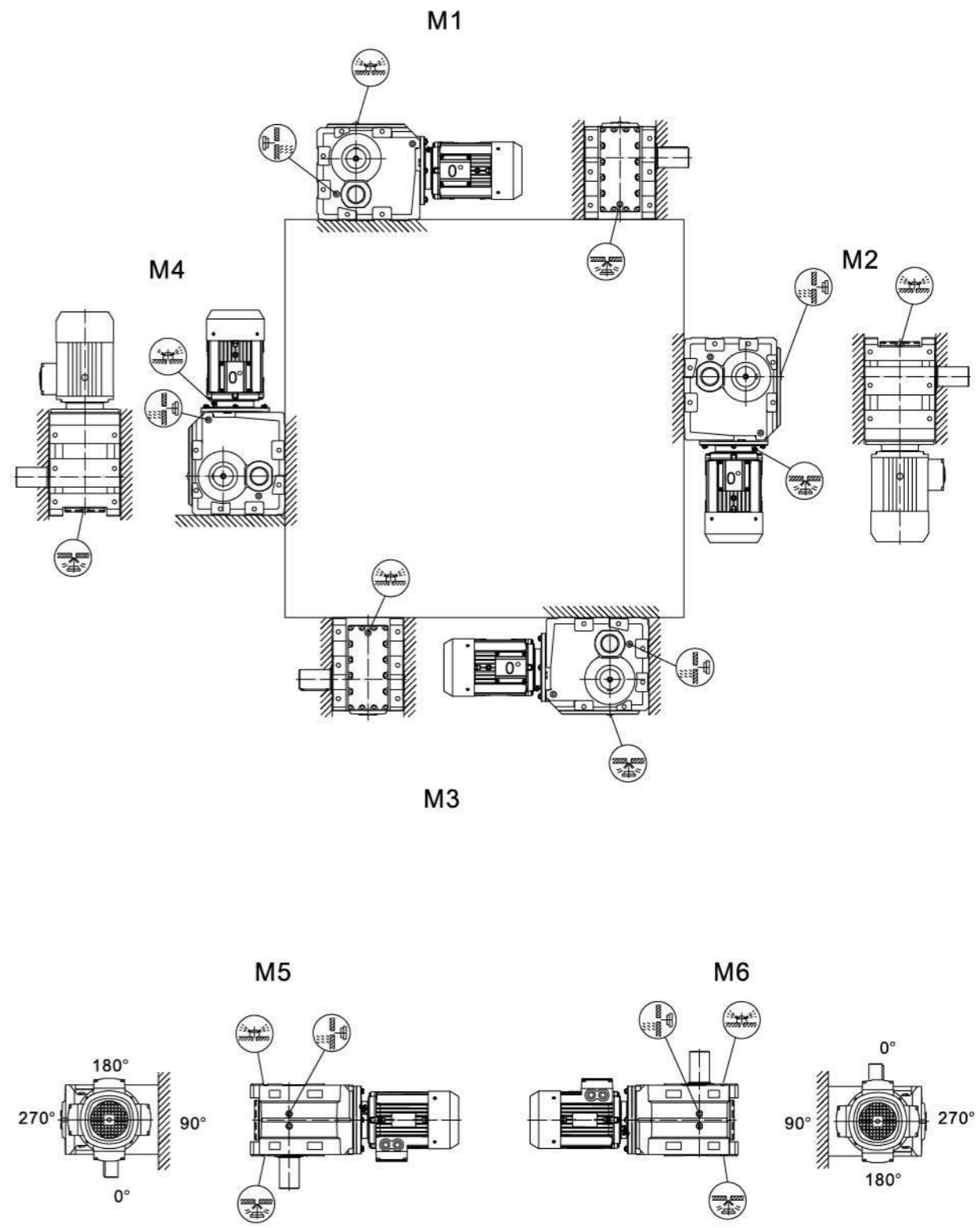

结构及安装方式/ STRUCTURE AND MOUNTING POSITIONS

KCF/KCAF/KCHF/KCAZ/KCHZ37-157,KCVF/KCVZ37-107安装方位

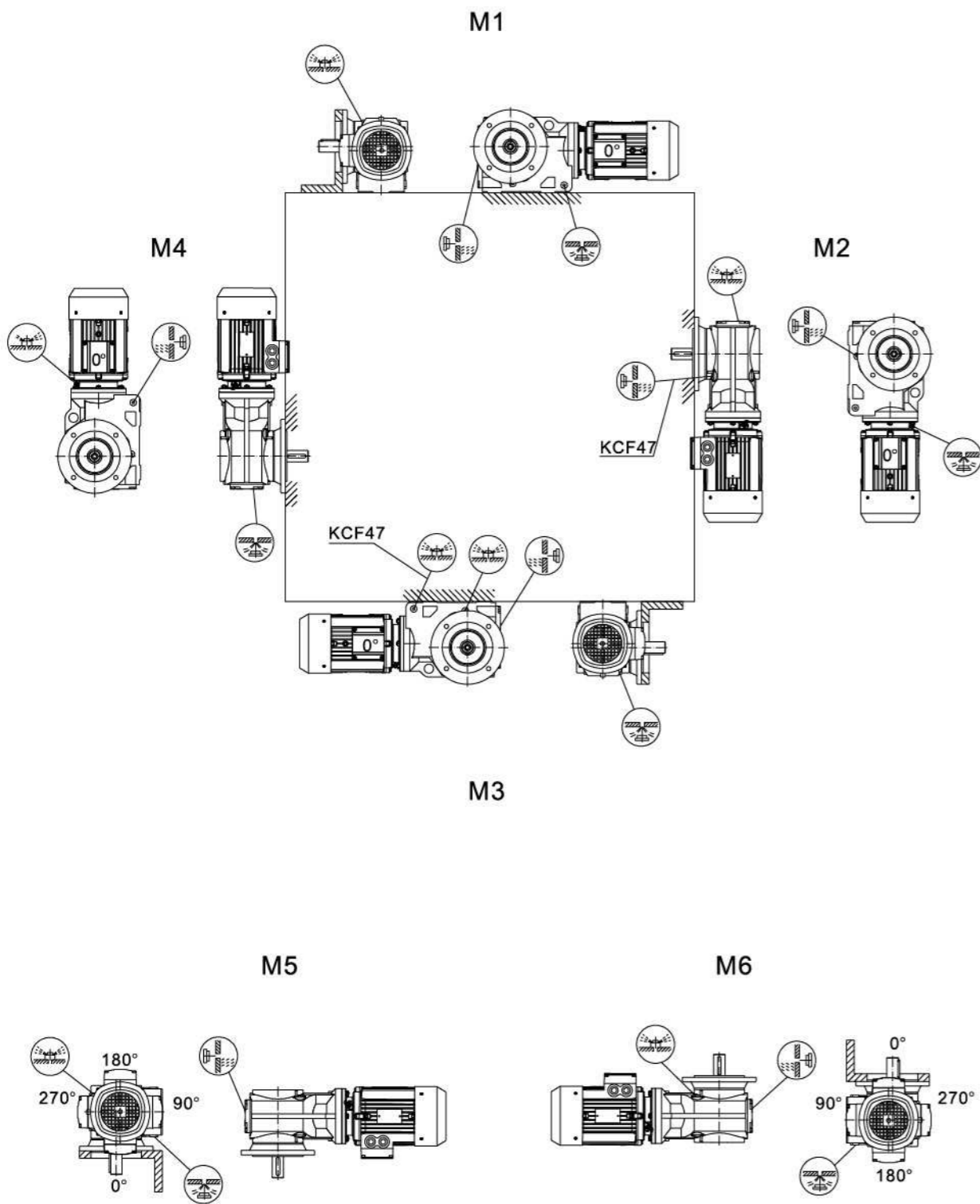

结构及安装方式/ STRUCTURE AND MOUNTING POSITIONS

KCA/KCH37-157,KCV37-107安装方位/MOUNTING POSITION

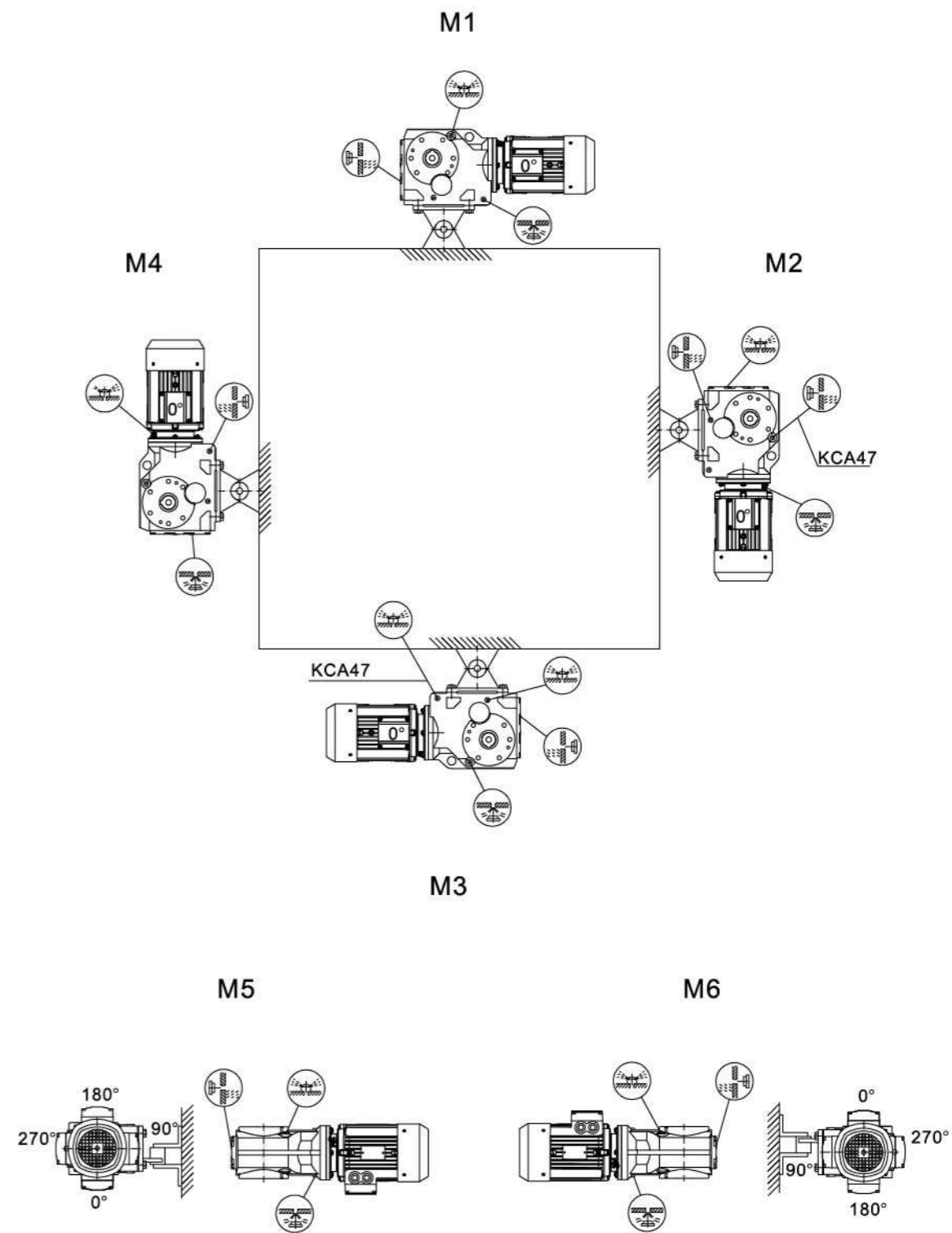

结构及安装方式/ STRUCTURE AND MOUNTING POSITIONS

KCH167-187安装位置/KCH167-187 MOUNTING POSITION

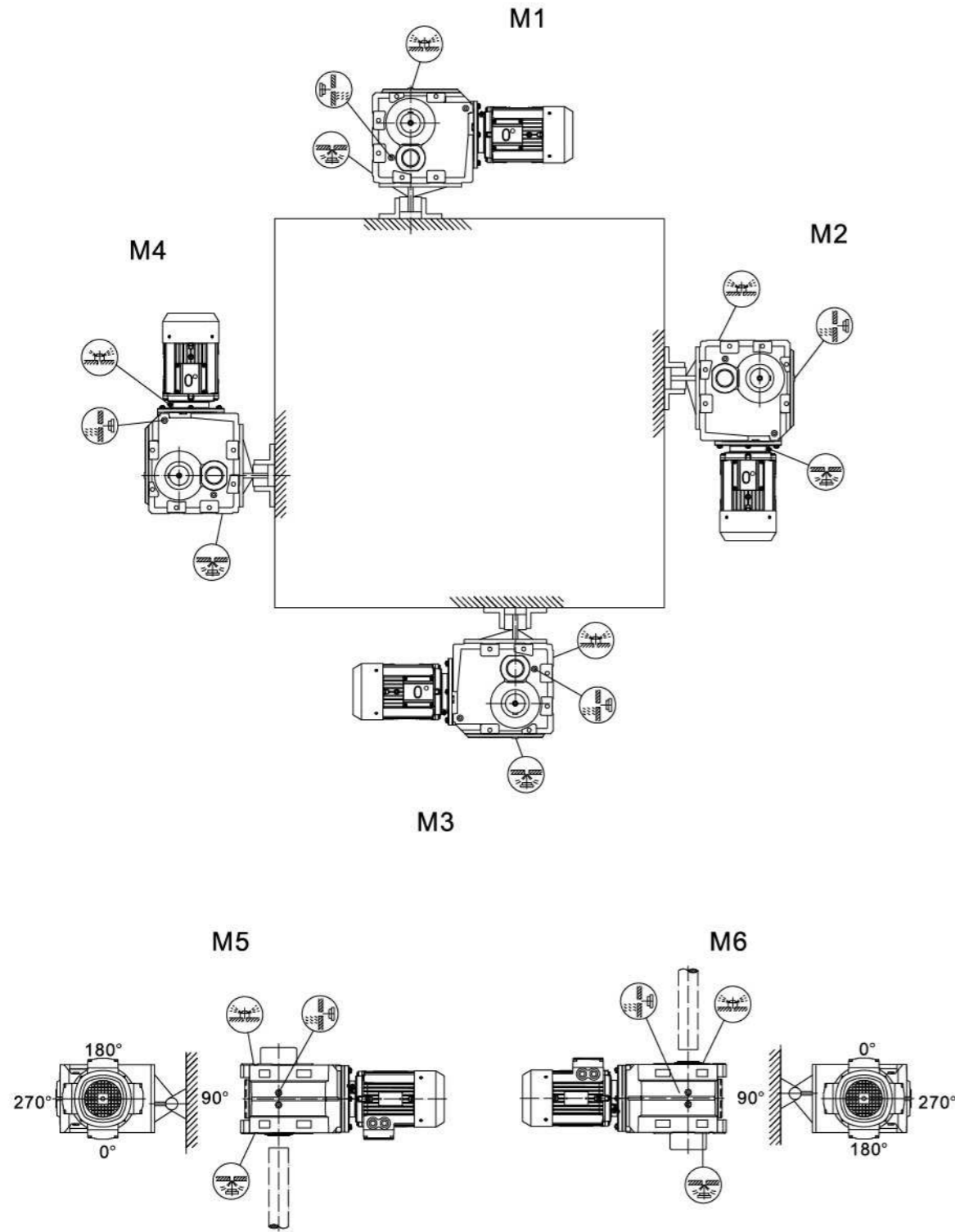

性能 / PERFORMANCE

KC..MS..性能参数/KC..MS..PERFORMANCE PARAMETER

输出转速 n2 1/min	输出扭矩 M2 Nm	传动比 I	服务系数 K	机座号 Frame Size	电机型号 Motor	输出转速 n2 1/min	输出扭矩 M2 Nm	传动比 I	服务系数 K	机座号 Frame Size	电机型号 Motor
0.12kw						0.12kw					
0.08	10900	17550	1.20	KC127RC77 KCF127RC77 KCA127RC77 KCAF127RC77	MS(H)6314	0.67	1440	2050	1.10	KC77RC37 KCF77RC37 KCA77RC37 KCAF77RC37	MS(H)6314
0.09	9900	16006	1.30			0.78	1230	1772	1.25		
0.09	9206	14975	1.40			0.91	1050	1514	1.50		
0.11	7690	12240	1.70			0.99	960	1388	1.60		
0.13	6750	10915	1.95			1.1	840	1218	1.85		
0.14	6070	9819	2.1			1.3	740	1053	2.1		
0.16	5190	8443	2.5	KC107RC77 KCF107RC77 KCA107RC77 KCAF107RC77	MS(H)6314	1.5	645	924	2.4	KC67RC37 KCF67RC37 KCA67RC37 KCAF67RC37	MS(H)6314
0.18	4630	7482	2.8			1.7	570	815	2.7		
0.10	8850	14311	0.90			1.9	450	709	3.5		
0.11	7550	12211	1.05			2.2	395	622	3.9		
0.13	6600	10677	1.20			1.0	960	1351	0.85	KC57RC37 KCF57RC37 KCA57RC37 KCAF57RC37	MS(H)6314
0.14	5890	9524	1.35			1.2	830	1171	1.00		
0.17	5150	8328	1.55			1.3	725	1034	1.15		
0.19	4500	7270	1.80			1.5	605	903	1.35		
0.22	3710	6184	2.2			1.7	570	793	1.45		
0.24	3220	5662	2.5	KC97RC57 KCF97RC57 KCA97RC57 KCAF97RC57	MS(H)6314	2.0	455	679	1.80		
0.27	2920	5138	2.7			2.2	400	613	2.0	KC57RC37 KCF57RC37 KCA57RC37 KCAF57RC37	MS(H)6314
0.32	2680	4359	3.0			2.6	350	542	2.3		
0.17	5460	8054	0.80			2.9	330	471	2.5		
0.20	4430	6970	0.95			3.3	270	420	3.0		
0.23	4000	6027	1.05			3.8	250	361	3.3		
0.26	3660	5391	1.20	KC97RC57 KCF97RC57 KCA97RC57 KCAF97RC57	MS(H)6314	4.3	220	323	3.8	KCS47RC37 KCF47RC37 KCA47RC37 KCAF47RC37	MS(H)6314
0.30	3020	4669	1.40			5.0	181	279	4.5		
0.34	2740	4082	1.50			5.6	159	246	5.2		
0.39	2380	3583	1.80			6.4	139	217	5.9		
0.44	2100	3108	2.1			1.5	605	906	1.00	KC37RC17 KCF37RC17 KCA37RC17 KCAF37RC17	MS(H)6314
0.50	1770	2757	2.4			1.7	545	806	1.10		
0.57	1650	2419	2.6	KC97RC57 KCF97RC57 KCA97RC57 KCAF97RC57	MS(H)6314	2.0	455	699	1.30		
0.65	1430	2123	3.0			2.2	400	615	1.50		
0.74	1270	1856	3.4			2.5	350	544	1.70		
0.85	1050	1625	4.1			2.9	325	473	1.85	KC57RC37 KCF57RC37 KCA57RC37 KCAF57RC37	MS(H)6314
0.96	890	1430	4.8			3.3	275	421	2.2		
1.1	870	1261	5.0			3.8	250	362	2.4		
1.2	755	1102	5.7	KC87RC57 KCF87RC57 KCA87RC57 KCAF87RC57	MS(H)6314	4.3	220	319	2.8		
0.26	3480	5240	0.80			4.9	181	280	3.3		
0.30	2900	4562	0.95			5.6	160	246	3.8	KC37RC17 KCF37RC17 KCA37RC17 KCAF37RC17	MS(H)6314
0.34	2680	4037	1.00			6.4	141	215	4.3		
0.38	2400	3609	1.15			7.2	126	192	4.8		
0.44	2070	3107	1.30	KC87RC57 KCF87RC57 KCA87RC57 KCAF87RC57	MS(H)6314	2.5	380	552	1.05	KC57 KCF57 KCA57 KCAF57	MS(H)6314
0.51	1730	2728	1.55			2.8	325	495	1.25		
0.58	1530	2371	1.75			3.2	290	426	1.40		
0.66	1430	2088	1.90			3.7	245	375	1.65		
0.74	1270	1854	2.10			4.2	225	327	1.75		
0.83	1140	1657	2.40	KC87RC57 KCF87RC57 KCA87RC57 KCAF87RC57	MS(H)6314	4.8	198	289	2.0	KC37RC17 KCF37RC17 KCA37RC17 KCAF37RC17	MS(H)6314
0.97	970	1415	2.80			4.0	245	346	0.80		
1.1	840	1229	3.20			4.5	205	304	0.95		
1.3	725	1078	3.70			5.2	189	267	1.05		
1.4	610	951	4.40			5.9	163	234	1.20		
1.7	525	837	5.20			6.7	143	205	1.40	KC57 KCF57 KCA57 KCAF57	MS(H)6314
1.9	455	726	5.90	KC77RC37 KCF77RC37 KCA77RC37 KCAF77RC37	MS(H)6314	7.6	124	181	1.60		
0.51	1840	2717	0.85			8.6	109	160	1.85		
0.58	1530	2370	1.00			10	91	136	2.2		
0.51	1840	2717	0.85			9.5	121	14514*	5.00	KC47 KCF47 KCA47 KCAF47	MS(H)6314
0.58	1530	2370	1.00			11	103	123.85	5.80		
						13	90	108.29	6.70		
						13	85	102.88*	7.00		
						15	75	90.26*	8.00		
						10.0	110	131.87*	3.70	KC47 KCF47 KCA47 KCAF47	MS(H)6314
						11.0	101	121.48*	4.00		

性能 / PERFORMANCE

KC..MS..性能参数/KC..MS..PERFORMANCE PARAMETER

输出转速 n2 1/min	输出扭矩 M2 Nm	传动比 I	服务系数 K	机座号 Frame Size	电机型号 Motor	输出转速 n2 1/min	输出扭矩 M2 Nm	传动比 I	服务系数 K	机座号 Frame Size	电机型号 Motor				
0.12kw						0.18kw									
13	88	106.38	2.3	KC37 KCF37 KCA37 KCAF37	MS(H)6314	0.42	3440	3107	0.80	KC87RC57 KCF87RC57 KCA87RC57 KCAF87RC57	MS(H)6324				
14	81	97081	2.5			0.48	2920	2728	0.90						
16	70	83.69	2.9			0.56	2570	2371	1.05						
19	60	72.54	3.3			0.63	2350	2088	1.15						
20	56	67.80	3.6			0.71	2090	1854	1.30	KC87RC57 KCF87RC57 KCA87RC57 KCAF87RC57	MS(H)6324				
24	49	58.60	4.1			0.80	1870	1657	1.45						
28	41	49.79	4.8			0.93	1590	1415	1.70						
31	37	44.46	5.4			1.1	1380	1229	1.95						
36	32	37.97	6.4			1.2	1200	1087	2.3						
39	30	35.57	6.8			1.4	1030	951	2.6						
46	25	29.96	8.0			1.6	890	837	3.0						
48	24	28.83	8.4			1.8	775	726	3.5						
55	21	24.99	9.6			KC127RC77 KCF127RC77 KCA127RC77 KCAF127RC77	MS(H)6324	0.87	1720	1514	0.90	KC77RC37 KCF77RC37 KCA77RC37 KCAF77RC37	MS(H)6324		
59	19	23.36	10					0.95	1570	1388	1.00				
68	17	20.19	11					1.1	1380	1218	1.10				
80	14	17.15	13					1.2	1200	1053	1.30				
90	13	15.31	14					1.4	1050	924	1.45				
105	11	13.08	15					1.6	930	815	1.65				
114	10	12.14	16					1.9	760	709	2.0				
0.18kw								2.1	670	622	2.3			KC67RC37 KCF67RC37 KCA67RC37 KCAF67RC37	MS(H)6324
0.09	15800	14975	0.80	2.4	600			552	2.6						
0.11	13100	12440	1.00	2.7	530			485	2.9						
0.12	11500	10915	1.15	3.1	465			428	3.3						
0.13	10300	9819	1.25	3.6	410			367	3.8						
0.16	8870	8443	1.45	1.7	930			793	0.90	KC57RC37 KCF57RC37 KCA57RC37 KCAF57RC37	MS(H)6324				
0.18	7880	7482	1.65	1.9	765			697	1.05						
0.20	6920	6565	1.9	2.1	670			613	1.20						
0.23	5890	5804	2.2	2.4	590			542	1.40						
0.26	5210	5027	2.5	2.8	540			471	1.50						
0.30	4490	4423	2.9	3.1	455			420	1.80						
0.34	3910	3889	3.3	3.6	410			361	2.0						
0.40	3250	3311	4.0	4.1	360	323	2.3								
0.25kw						4.7	305	279	2.7			KC47RC37 KCF47RC37 KCA47RC37 KCAF47RC37	MS(H)6324		
0.16	8780	8328	0.90	2.4	590	554	1.00								
0.18	7660	7270	1.05	2.8	535	473	1.10								
0.21	6410	6184	1.25	3.1	460	421	1.30								
0.23	5690	5662	1.40	3.6	410	362	1.45								
0.26	5160	5138	1.55	4.1	360	319	1.65								
0.30	4580	4359	1.75	4.7	305	280	1.95								
0.35	4010	3810	2.0	5.4	270	246	2.2								
0.39	3410	3358	2.4	6.1	235	215	2.5								
0.44	3090	2977	2.6	6.9	210	192	2.9								
0.51	2690	2599	3.0	7.9	182	166	3.3	KC37RC17 KCF37RC17 KCA37RC17 KCAF37RC17	MS(H)6324						
0.58	2320	2286	3.5	3.5	410	375	1.00								
0.32kw						4.0	370			327	1.10				
0.28	5060	4669	0.85	4.6	325	289	1.20								
0.32	4540	4082	0.95	5.2	280	256	1.45								
0.37	3940	3583	1.10	5.9	250	225	1.60								
0.42	3450	3108	1.25	6.7	215	198	1.85								
0.48	2990	2757	1.45	7.7	188	171	2.1								
0.45kw						8.6	168			153	2.4				
0.55	2720	2419	1.60	10	147	131	2.7	KC67 KCF67 KCA67 KCAF67	MS(H)7116						
0.62	2360	2123	1.80	6.4	235	205	0.85								
0.71	2090	1856	2.1	7.3	205	181	1.00								
0.81	1760	1625	2.4	8.2	180	160	1.10								
0.92	1530	1430	2.8	9.7	151	136	1.35								
1.1	1420	1261	3.0	10	145	127	1.40	KC67 KCF67 KCA67 KCAF67	MS(H)6324						
1.2	1240	1102	3.5	6.0	285	144.79*	2.9								
1.4	1090	957	4.0	7.0	245	123.54	3.4								
1.5	970	855	4.4	8.1	215	108.03	3.8								
1.8	775	743	5.6	8.5	205	102.62	4.0								
2.0	690	652	6.2	0.55kw						9.1	189	144.79*	4.4	KC67 KCF67 KCA67 KCAF67	MS(H)6324
0.75kw						11	161	123.54	5.1						
1.0kw						12	141	108.03	5.8						
1.5kw						0.75kw						0.75kw			
2.0kw						1.0kw						1.0kw			

性能 / PERFORMANCE

KC..MS..性能参数/KC..MS..PERFORMANCE PARAMETER

输出转速 n2 1/min	输出扭矩 M2 Nm	传动比 I	服务系数 K	机座号 Frame Size	电机型号 Motor
0.25kw					
3.1	670	421	0.90	KC57RC37 KCF57RC37 KCA57RC37 KCAF57RC37	MS(H)7114 MS(H)7114 MS(H)7114 MS(H)7114
3.6	590	362	1.00		
4.1	520	319	1.15		
4.7	445	280	1.35		
5.3	390	246	1.55		
6.0	345	215	1.75		
6.8	305	192	1.95		
7.8	265	166	2.3		
9.0	230	145	2.6		
10	210	129	2.9		
12	178	111	3.4		
13	156	97	3.8		
4.6	520	192.18	2.8		
4.9	485	179.37	3.0		
5.7	420	154.02	3.7		
6.5	365	135.28	4.2		
6.1	395	144.79*	2.1	KC67 KCF67 KCA67 KCAF67	MS(H)7126 MS(H)7126 MS(H)7126 MS(H)7126
7.1	335	123.54	2.5		
8.2	295	108.03	2.8		
8.6	280	102.62	3.0		
9.0	265	144.79*	3.1	KC67 KCF67 KCA67 KCAF67	MS(H)7114 MS(H)7114 MS(H)7114 MS(H)7114
11	225	123.54	3.6		
12	198	108.03	4.1		
13	189	102.62	4.4		
6.1	395	145.14*	1.5	KC57 KCF57 KCA57 KCAF57	MS(H)7126 MS(H)7126 MS(H)7126 MS(H)7126
7.1	335	123.85	1.8		
8.1	295	108.29	2.0		
8.6	280	102.88*	2.2		
9.8	245	90.26*	2.5		
11	210	76.56*	2.9		
9.0	265	145.14*	2.3	KC57 KCF57 KCA57 KCAF57	MS(H)7114 MS(H)7114 MS(H)7114 MS(H)7114
11	225	123.85	2.6		
12	199	108.29	3.0		
13	189	102.88*	3.2		
14	166	90.26*	3.6		
17	141	76.56*	4.3		
6.7	360	131.87*	1.10	KC47 KCF47 KCA47 KCAF47	MS(H)7126 MS(H)7126 MS(H)7126 MS(H)7126
7.2	330	121.48*	1.20		
8.4	285	104.37	1.40		
9.7	245	90.86	1.60		
10	230	85.12*	1.75		
9.9	240	131.87*	1.65	KC47 KCF47 KCA47 KCAF47	MS(H)7114 MS(H)7114 MS(H)7114 MS(H)7114
11	225	121.48*	1.80		
12	192	104.37	2.1		
14	167	90.86	2.4		
15	156	85.12*	2.6		
11	225	83.69	0.90	KC37 KCF37 KCA37 KCAF37	MS(H)7126 MS(H)7126 MS(H)7126 MS(H)7126
12	197	72.54	1.00		
13	184	67.80	1.10		
15	159	58.60	1.25		
18	135	49.79	1.50		

输出转速 n2 1/min	输出扭矩 M2 Nm	传动比 I	服务系数 K	机座号 Frame Size	电机型号 Motor
0.25kw					
12	195	106.38	1.00	KC37 KCF37 KCA37 KCAF37	MS(H)7114 MS(H)7114 MS(H)7114 MS(H)7114
13	180	97.81	1.10		
16	154	83.69	1.30		
18	133	72.54	1.50		
19	125	67.8	1.60		
22	108	58.6	1.85		
26	91	49.79	2.2		
29	82	44.46	2.5		
34	70	37.97	2.9		
37	65	35.57	3.1		
43	55	29.96	3.6		
45	53	28.83	3.8		
52	46	24.99	4.4		
56	43	23.36	4.6		
64	37	20.19	5.0		
76	32	17.15	5.7		
85	28	15.31	6.2		
99	24	13.08	6.9		
107	22	12.14	7.2		
124	19	10.49	8.3		
146	16	8.91	9.8		
163	15	7.96	11		
191	13	6.80	12		
204	12	6.37	12		
0.37kw					
0.18	16600	7482	0.80	KC127RC77 KCF127RC77 KCA127RC77 KCAF127RC77	MS(H)7124 MS(H)7124 MS(H)7124 MS(H)7124
0.21	14500	6565	0.90		
0.24	12600	5804	1.05		
0.27	11000	5027	1.20		
0.31	9610	4423	1.35		
0.35	8420	3889	1.55		
0.42	7080	3311	1.85		
0.72	4280	1926	3.0	KC127RC77 KCF127RC77 KCA127RC77 KCAF127RC77	MS(H)7124 MS(H)7124 MS(H)7124 MS(H)7124
0.79	3900	1757	3.3		
0.90	3390	1541	3.8		
0.36	8420	3810	0.95	KC107RC77 KCF107RC77 KCA107RC77 KCAF107RC77	MS(H)7124 MS(H)7124 MS(H)7124 MS(H)7124
0.41	7300	3358	1.10		
0.46	6540	2977	1.20		
0.53	5710	2599	1.40		
0.60	4970	2286	1.60		
0.71	4210	1939	1.90		
0.81	3830	1713	2.1	KC107RC77 KCF107RC77 KCA107RC77 KCAF107RC77	MS(H)7124 MS(H)7124 MS(H)7124 MS(H)7124
0.89	3480	1554	2.3		
1.0	2990	1336	2.7		
1.2	2610	1166	3.1		
0.65	4860	2123	0.90	KC97RC57 KCF97RC57 KCA97RC57 KCAF97RC57	MS(H)7124 MS(H)7124 MS(H)7124 MS(H)7124
0.74	4270	1856	1		
0.85	3670	1625	1.15		
0.96	3200	1430	1.35		
1.1	2900	1261	1.50		
1.2	2540	1102	1.70		
1.4	2220	957	1.95		
1.6	1990	855	2.2		
1.9	1640	743	2.6		
2.1	1450	652	3		
2.4	1310	573	3.3		

性能 / PERFORMANCE

KC..MS..性能参数/KC..MS..PERFORMANCE PARAMETER

输出转速 n2 1/min	输出扭矩 M2 Nm	传动比 I	服务系数 K	机座号 Frame Size	电机型号 Motor
0.55kw					
0.20	22300	6881	0.80	KC157RC97	MS(H)8014
0.23	19200	5931	1.95	KCA157RC97	MS(H)8014
0.34	12900	3979	1.40	KCF157RC97	MS(H)8014
0.45	9880	3051	1.80	KCAF157RC97	MS(H)8014
0.31	14900	4423	0.85	KC127RC77	MS(H)8014
0.35	13100	3889	1.00	KCA127RC77	MS(H)8014
0.41	11100	3311	1.20	KCF127RC77	MS(H)8014
0.45	10000	3009	1.30	KCAF127RC77	MS(H)8014
0.52	8590	2607	1.50		
0.71	6620	1926	1.95	KC127RC77	MS(H)8014
0.77	6040	1757	2.2	KCA127RC77	MS(H)8014
0.88	5270	1541	2.5	KCF127RC77	MS(H)8014
1	4610	1642	2.8	KCAF127RC77	MS(H)8014
1.2	4020	1177	3.2		
1.3	3520	1025	3.7		
0.46	10100	2977	0.80	KC107RC77	MS(H)8014
0.52	8830	2599	0.90	KCA107RC77	MS(H)8014
0.59	7720	2286	1.05	KCF107RC77	MS(H)8014
0.70	6540	1939	1.20	KCAF107RC77	MS(H)8014
0.79	5920	1712	1.35	KC107RC77	MS(H)8014
0.87	5370	1554	1.50	KCA107RC77	MS(H)8014
1.0	4610	1336	1.75	KCF107RC77	MS(H)8014
1.2	4030	1166	2.0	KCAF107RC77	MS(H)8014
1.3	3460	1030	2.3		
1.5	3010	904	2.7		
1.7	2730	793	2.9		
1.9	2380	696	3.4		
2.2	2050	615	3.9		
0.95	4940	1430	0.85	KC97RC57	MS(H)8014
1.1	4440	1261	0.95	KCF97RC57	MS(H)8014
1.2	3870	1102	1.10	KCA97RC57	MS(H)8014
1.4	3400	957	1.20	KCAF97RC57	MS(H)8014
1.6	3040	855	1.40		
1.8	2550	743	1.70		
2.1	2250	652	1.90		
2.4	2020	573	2.1		
2.7	1720	504	2.5		
3.1	1480	437	2.9		
3.6	1320	382	3.3		
4.5	1070	305	4.0		
1.4	3300	951	0.80	KC87RC57	MS(H)8014
1.6	2890	837	0.95	KCF87RC57	MS(H)8014
1.9	2510	726	1.10	KCA87RC57	MS(H)8014
2.1	2220	638	1.20	KCAF87RC57	MS(H)8014
2.4	1940	562	1.40		
2.9	1640	474	1.60		
3.2	1470	426	1.85		
3.6	1290	373	2.1		
4.1	1130	330	2.4		
4.6	1010	294	2.7		
5.4	870	250	3.1		
5.8	820	236	3.3		
6.8	695	201	3.9		
2.8	1690	485	0.90	KC77RC37	MS(H)8014
3.2	1490	428	1.05	KCF77RC37	MS(H)8014
3.7	1290	367	1.20	KCA77RC37	MS(H)8014
4.2	1150	328	1.35	KCAF77RC37	MS(H)8014
4.7	1020	290	1.50		
5.4	880	252	1.75		
6.2	770	221	2.0		
7.0	680	195	2.3		
7.8	605	175	2.6		
8.8	535	154	2.9		
4.9	970	279	0.85	KS67RC37	MS(H)8014
5.5	850	246	0.95	KCF67RC37	MS(H)8014
6.2	760	217	1.10	KCA67RC37	MS(H)8014
7.1	670	191	1.25	KCAF67RC37	MS(H)8014
8.2	575	166	1.40		
9.4	505	144	1.60		
11	430	122	1.90		
7.1	670	192	0.90	KC57RC37	MS(H)8014
8.2	580	166	1.05	KCF57RC37	MS(H)8014
9.4	510	145	1.20	KCA57RC37	MS(H)8014
11	455	129	1.30	KCAF57RC37	MS(H)8014
12	390	111	1.55		
14	340	97.0	1.75		
4.6	1150	197.37	2.3	KC87	MS(H)8026
5.2	1020	174.19	2.7	KCF87	MS(H)8026
5.5	960	164.34*	2.8	KCA87	MS(H)8026
6.1	860	147.32*	3.1	KCAF87	MS(H)8026
5.8	900	154.02	1.70	KC77	MS(H)8026
6.7	790	135.28	1.95	KCF77	MS(H)8026
7.0	750	128.52	2.1	KCA77	MS(H)8026
7.9	665	113.56	2.3	KCAF77	MS(H)8026
8.8	595	154.02	2.6	KC77	MS(H)8014
10	520	135.28	3.0	KCF77	MS(H)8014
11	495	128.52	3.1	KCA77	MS(H)8014
12	440	113.56	3.5	KCAF77	MS(H)8014
14	375	97.05	4.1		
7.3	720	123.54	1.15	KC67	MS(H)8026
8.3	630	108.03	1.30	KCF67	MS(H)8026
8.8	600	102.62	1.35	KCA67	MS(H)8026
10	525	90.04	1.55	KCAF67	MS(H)8026
12	445	76.37	1.85		
11	475	123.54	1.70	KC67	MS(H)8014
13	415	108.03	0.95	KCF67	MS(H)8014
15	350	90.04	2.4	KCA67	MS(H)8014
18	295	76.37	2.8	KCAF67	MS(H)8014
8.3	630	108.29	0.95	KC57	MS(H)8026
8.8	600	102.88*	1.00	KCF57	MS(H)8026
10	525	90.26*	1.15	KCA57	MS(H)8026
12	445	76.56*	1.35	KCAF57	MS(H)8026
13	405	69.12	1.50		
15	355	60.81*	1.70		
16	335	57.42*	1.80		
11	480	123.85	1.25	KC57	MS(H)8014
13	420	108.29	1.45	KCF57	MS(H)8014
15	350	90.26*	1.70	KCA57	MS(H)8014
18	295	76.56*	2.0	KCAF57	MS(H)8014
20	265	69.12	2.3		
22	235	60.81*	2.6		
24	220	57.42*	2.7		
13	405	104.37	1.00	KC47	MS(H)8014
15	350	90.86	1.15	KCF47	MS(H)8014
16	330	85.12*	1.20	KCA47	MS(H)8014
18	290	75.20*	1.40	KCAF47	MS(H)8014
19	270	69.84	1.50		
21	245	63.30*	1.65	KC47	MS(H)8014
24	220	56.83	1.80	KCF47	MS(H)8014
28	189	48.95*	2.1	KCA47	MS(H)8014
30	178	46.03*	2.3	KCAF47	MS(H)8014

性能 / PERFORMANCE

KC..MS..性能参数/KC..MS..PERFORMANCE PARAMETER

输出转速 n2 1/min	输出扭矩 M2 Nm	传动比 I	服务系数 K	机座号 Frame Size	电机型号 Motor		
0.55kw							
23	225	58.6	0.90	KC37 KCF37 KCA37 KCAF37	MS(H)8014 MS(H)8014 MS(H)8014 MS(H)8014		
27	192	49.79	1.05				
31	172	44.46	1.15				
36	147	37.97	1.35				
38	137	35.57	1.45				
45	116	29.96	1.75				
47	111	28.83	1.80				
54	97.0	24.99	2.1				
58	90.0	23.36	2.2				
67	78.0	20.19	2.4				
79	66.0	17.15	2.7				
89	59.0	15.31	3.0				
104	51.0	13.08	3.3				
112	47.0	12.14	3.4				
130	41.0	10.49	4.0				
153	34.0	8.19	4.7				
171	31.0	7.96	5.1				
200	26.0	6.80	5.7				
214	25.0	6.37	5.9				
254	21.0	5.36	6.8				
0.75kw							
0.11	58000	13116	0.85	KC187RC97 KCH187RC97	MS(H)8024 MS(H)8024		
0.12	50900	11647	1.00				
0.19	32700	7343	1.55				
0.20	29900	6747	1.65				
0.23	26200	5991	1.90				
0.16	38500	8628	0.85	KC167RC97 KCH167RC97	MS(H)8024 MS(H)8024		
0.21	29300	6562	1.10				
0.26	23400	5355	1.35				
0.34	18100	4079	1.75				
0.41	15100	3376	2.1				
0.35	1770	3979	1.0	KC157RC97 KCF157RC97 KCA157RC97 KCAF157RC97	MS(H)8024 MS(H)8024 MS(H)8024 MS(H)8024		
0.45	1360	3051	1.3				
0.83	7490	1659	2.4				
1.0	6040	1365	3.0				
0.42	15100	3311	0.85	KC127RC77 KCF127RC77 KCA127RC77 KCAF127RC77	MS(H)8014 MS(H)8014 MS(H)8014 MS(H)8014		
0.46	13700	3009	0.95				
0.53	11800	2607	1.10				
0.72	9010	1926	1.45				
0.79	8220	1757	1.60	KC127RC77 KCF127RC77 KCA127RC77 KCAF127RC77	MS(H)8014 MS(H)8014 MS(H)8014 MS(H)8014		
0.90	7180	1541	1.80				
1.0	6280	1342	2.10				
1.2	5480	1177	2.40				
1.4	4790	1025	2.70				
1.5	4190	899	3.10				
0.81	8040	1713	1.00				
0.89	7300	1554	1.10	KC107RC77 KCF107RC77 KCA107RC77 KCAF107RC77	MS(H)8014 MS(H)8014 MS(H)8014 MS(H)8014		
1.00	6270	1336	1.30				
1.20	5470	1166	1.45				
1.30	4740	1030	1.70				
1.50	4130	904	1.95				
1.70	3710	793	2.20				
2.00	3240	696	2.50				
2.20	2810	615	2.80	KC97RC57 KCF97RC57 KCA97RC57 KCAF97RC57	MS(H)8024 MS(H)8024 MS(H)8024 MS(H)8024		
1.2	5240	1102	0.80				
1.4	4600	957	0.95				
1.6	4110	855	1.05				
1.9	3470	743	1.25				
2.1	3050	652	1.40				
2.4	2740	573	1.55				
2.7	2350	504	1.85				
3.2	2020	437	2.1				
3.6	1970	382	2.4				
4.5	1450	305	3.0	KC87RC57 KCF87RC57 KCA87RC57 KCAF87RC57	MS(H)8024 MS(H)8024 MS(H)8024 MS(H)8024		
5.4	1220	258	3.5				
6.0	1100	232	3.9				
6.9	940	199	4.6				
1.9	3410	726	0.80				
2.2	3010	638	0.90	KC87RC57 KCF87RC57 KCA87RC57 KCAF87RC57	MS(H)8024 MS(H)8024 MS(H)8024 MS(H)8024		
2.5	2640	562	1.00				
2.9	2220	474	1.20				
3.2	2000	426	1.35				
3.7	1760	373	1.55				
4.2	1540	330	1.75				
4.7	1370	294	1.95				
5.5	1190	250	2.3				
5.8	1120	236	2.4				
6.9	950	201	2.9	KC77RC37 KCF77RC37 KCA77RC37 KCAF77RC37	MS(H)8014 MS(H)8014 MS(H)8014 MS(H)8014		
3.8	1740	367	0.9				
4.2	1550	328	1.00				
4.8	1380	290	1.15				
5.5	1190	252	1.30				
6.2	1040	221	1.50	KC87 KCF87 KCA87 KCAF87	MS(H)90S-6 MS(H)90S-6 MS(H)90S-6 MS(H)90S-6		
5.2	1390	174.19	1.95				
5.5	1310	164.34*	2.1				
6.1	1170	147.32*	2.3				
7.1	1010	126.91*	2.7				
7.0	1020	197.37	2.6	KC87 KCF87 KCA87 KCAF87	MS(H)8024 MS(H)8024 MS(H)8024 MS(H)8024		
7.9	900	174.19	3.0				
8.4	850	164.34*	3.2				
9.4	765	147.32*	3.5				
6.7	1080	135.28	1.45	KC77 KCF77 KCA77 KCAF77	MS(H)90S-6 MS(H)90S-6 MS(H)90S-6 MS(H)90S-6		
7.0	1020	128.52	1.50				
7.9	900	113.56	1.70				
9.3	770	97.05	2.0				
10	710	88.97	2.2				
9	800	154.02	1.95	KC77 KCF77 KCA77 KCAF77	MS(H)8024 MS(H)8024 MS(H)8024 MS(H)8024		
10	700	135.28	2.2				
11	665	128.52	2.3				
12	590	113.56	2.6				
14	505	97.05	3.1				
11	640	123.54	1.30	KC67 KCF67 KCA67 KCAF67	MS(H)8024 MS(H)8024 MS(H)8024 MS(H)8024		
13	560	108.03	1.45				
15	465	90.04	1.75				
18	359	76.37	2.1	KC67 KCF67 KCA67 KCAF67	MS(H)8024 MS(H)8024 MS(H)8024 MS(H)8024		
20	360	68.95	2.3				
23	315	60.66	2.6				
24	295	57.28	2.8				
11	645	123.85	0.95			KC57 KCF57 KCA57 KCAF57	MS(H)8024 MS(H)8024 MS(H)8024 MS(H)8024
13	560	108.29	1.05				
13	535	102.88*	1.10				
15	470	90.26*	1.30				
18	395	76.56*	1.50				
20	360	69.12	1.65				
23	315	60.81*	1.90				
24	300	57.42*	2.0				
28	255	48.89	2.4				
31	230	44.43	2.6				

性能 / PERFORMANCE

KC..MS..性能参数/ KC.. MS..PERFORMANCE PARAMETER

输出转速 n2 1/min	输出扭矩 M2 Nm	传动比 I	服务系数 K	机座号 Frame Size	电机型号 Motor
0.75kw					
18	390	75.20*	1.00	KC47 KCF47 KCA47 KCAF47	MS(H)8024
20	365	69.84	1.10		MS(H)8024
22	330	63.30*	1.20		MS(H)8024
					MS(H)8024
24	295	56.83	1.35	KC47 KCF47 KCA47 KCAF47	MS(H)8024
28	255	48.95	1.55		MS(H)8024
30	240	46.03*	1.65		MS(H)8024
35	205	39.61	1.95		MS(H)8024
39	184	35.39	2.2		MS(H)8024
44	162	31.3	2.5		MS(H)8024
31	230	44.46	0.85	KC37 KCF37 KCA37 KCAF37	MS(H)8024
36	197	37.97	1.00		MS(H)8024
39	185	35.57	1.10		MS(H)8024
46	156	29.96	1.30		MS(H)8024
48	150	28.83	1.35		MS(H)8024
55	130	24.99	1.55		MS(H)8024
59	121	23.36	1.60		MS(H)8024
68	105	20.19	1.75		MS(H)8024
80	89	17.15	2.0		MS(H)8024
90	80	15.31	2.2		MS(H)8024
105	68	13.08	2.4		MS(H)8024
114	63	12.14	2.5		MS(H)8024
132	54	10.49	2.9		MS(H)8024
155	46	8.91	3.5		MS(H)8024
173	41	7.96	3.8		MS(H)8024
203	35	6.80	4.3		MS(H)8024
217	33	6.37	4.4		MS(H)8024
257	28	5.36	5.0		MS(H)8024
1.1kW					
0.15	59700	9363	0.85	KC187RC97 KCH187RC97	MS(H)90S-4
0.17	51100	8126	1.00		MS(H)90S-4
0.19	48400	7343	1.05		MS(H)90S-4
0.21	44200	6747	1.15		MS(H)90S-4
0.23	39000	5991	1.30		MS(H)90S-4
0.26	34500	5358	1.45		MS(H)90S-4
0.29	30700	4871	1.65		MS(H)90S-4
0.32	27900	4370	1.80		MS(H)90S-4
0.26	34800	5355	0.90	KC167RC97 KCH167RC97	MS(H)90S-4
0.29	30800	4788	1.05		MS(H)90S-4
0.34	26700	4079	1.20		MS(H)90S-4
0.41	22300	3376	1.45		MS(H)90S-4
0.51	17900	2755	1.80		MS(H)90S-4
0.64	14600	2182	2.2	KC167RC97 KCH167RC97	MS(H)90S-4
0.82	11300	1704	2.8		MS(H)90S-4
0.99	9390	1408	2.4		MS(H)90S-4
1.1	8600	1296	3.7		MS(H)90S-4
0.40	22700	3516	0.80	KC157RC97 KCF157RC97 KCA157RC97 KCAF157RC97	MS(H)90S-4
0.46	20100	3051	0.90		MS(H)90S-4
0.54	16700	2610	1.10		MS(H)90S-4
0.60	14800	2322	1.20		MS(H)90S-4
					MS(H)90S-4
0.84	11100	1659	1.65	KC157RC97 KCF157RC97 KCA157RC97 KCAF157RC97	MS(H)90S-4
1.0	8980	1365	2.0		MS(H)90S-4
1.1	8010	1229	2.3		MS(H)90S-4
1.3	7130	1093	2.5		MS(H)90S-4
1.5	6150	942	2.9		MS(H)90S-4
1.6	5510	854	3.3		MS(H)90S-4
1.1kw					
0.73	13200	1926	1.00	KC127RC77 KCF127RC77 KCA127RC77 KCAF127RC77	MS(H)90S-4
0.80	12000	1757	1.10		MS(H)90S-4
0.91	10500	1541	1.25		MS(H)90S-4
1.0	9170	1342	1.40		MS(H)90S-4
1.2	8020	1177	1.60		MS(H)90S-4
1.4	7010	1025	1.85		MS(H)90S-4
1.6	6130	899	2.1		MS(H)90S-4
1.8	5280	790	2.5		MS(H)90S-4
2.0	4780	704	2.7		MS(H)90S-4
2.3	4110	610	3.2		MS(H)90S-4
2.6	3710	549	3.5	MS(H)90S-4	
2.9	3190	477	4.1	MS(H)90S-4	
1.2	7990	1166	1.00	KC107RC77 KCF107RC77 KCA107RC77 KCAF107RC77	MS(H)90S-4
1.4	6960	1030	1.15		MS(H)90S-4
1.6	6080	904	1.30		MS(H)90S-4
1.8	5420	793	1.50		MS(H)90S-4
2.0	4740	696	1.70		MS(H)90S-4
2.3	4140	615	1.95		MS(H)90S-4
2.7	3510	522	2.3		MS(H)90S-4
3.0	3090	461	2.6		MS(H)90S-4
3.4	2720	408	2.9		MS(H)90S-4
3.9	2470	364	3.2		MS(H)90S-4
4.4	2160	318	3.7	MS(H)90S-4	
1.9	5070	743	0.85	KC97RC57 KCF97RC57 KCA97RC57 KCAF97RC57	MS(H)90S-4
2.1	4460	652	0.95		MS(H)90S-4
2.4	3990	573	1.10		MS(H)90S-4
2.8	3430	504	1.25		MS(H)90S-4
3.2	2970	437	1.45		MS(H)90S-4
3.7	2620	382	1.65		MS(H)90S-4
4.1	2320	342	1.85		MS(H)90S-4
					MS(H)90S-4
3.0	3250	474	0.85	KC87RC57 KCF87RC57 KCA87RC57 KCAF87RC57	MS(H)90S-4
3.3	2920	426	0.90		MS(H)90S-4
3.8	2570	373	1.05		MS(H)90S-4
4.2	2250	330	1.20		MS(H)90S-4
4.8	2010	294	1.35		MS(H)90S-4
5.6	1730	250	1.55		MS(H)90S-4
5.9	1630	236	1.65	KC97 KCF97 KCA97 KCAF97	MS(H)90L-6
7.0	1390	201	1.95		MS(H)90L-6
5.2	2010	176.05*	2.1		MS(H)90L-6
6.0	1750	153.21*	2.5		MS(H)90L-6
6.6	1600	140.28	2.7	KC97 KCF97 KCA97 KCAF97	MS(H)90S-4
7.4	1420	123.93*	3.0		MS(H)90S-4
8.0	1320	176.05*	3.3	KC97 KCF97 KCA97 KCAF97	MS(H)90S-4
9.1	1150	153.21*	3.7		MS(H)90S-4
10	1050	140.28	4.1		MS(H)90S-4
					MS(H)90S-4
5.3	1990	174.19	1.35	KC87 KCF87 KCA87 KCAF87	MS(H)90L-6
5.6	1880	164.34*	1.45		MS(H)90L-6
6.2	1680	147.32*	1.60		MS(H)90L-6
7.2	1450	126.91*	1.85		MS(H)90L-6
					MS(H)90L-6
8.0	1310	174.19	2.1	KC87 KCF87 KCA87 KCAF87	MS(H)90S-4
8.5	1230	164.34*	2.2		MS(H)90S-4
9.5	1110	147.32*	2.4		MS(H)90S-4
11	950	126.91*	2.8		MS(H)90S-4
12	870	115.82	3.1		MS(H)90S-4
6.8	1540	135.28	1.00	KC77 KCF77 KCA77 KCAF77	MS(H)90L-6
7.2	1470	128.52	1.05		MS(H)90L-6
8.1	1300	113.56	1.20		MS(H)90L-6
9.5	1110	97.05	1.40		MS(H)90L-6
10	1020	135.28	1.55	KC77 KCF77 KCA77 KCAF77	MS(H)90S-4
11	960	128.52	1.60		MS(H)90S-4
12	850	113.56	1.80		MS(H)90S-4

性能 / PERFORMANCE

KC..MS..性能参数/ KC.. MS..PERFORMANCE PARAMETER

输出转速 n2 1/min	输出扭矩 M2 Nm	传动比 I	服务系数 K	机座号 Frame Size	电机型号 Motor
1.1kw					
14	730	97.05	2.1	KC77 KCF77 KCA77 KCAF77	MS(H)90S-4
16	670	88.97	2.3		MS(H)90S-4
18	585	78.07	2.7		MS(H)90S-4
19	555	73.99	2.8		MS(H)90S-4
13	810	108.03	1.00	KC67 KCF67 KCA67 KCAF67	MS(H)90S-4
14	770	102.62	1.05		MS(H)90S-4
16	675	90.04	1.20		MS(H)90S-4
18	575	76.37	1.45		MS(H)90S-4
20	515	68.93	1.60	KC67 KCF67 KCA67 KCAF67	MS(H)90S-4
23	455	60.66	1.80		MS(H)90S-4
24	430	57.28	1.90		MS(H)90S-4
29	365	48.77	2.2		MS(H)90S-4
32	335	44.32	2.5	KC57 KCF57 KCA57 KCAF57	MS(H)90S-4
36	290	38.39	2.8		MS(H)90S-4
16	675	90.26*	0.90		MS(H)90S-4
18	575	76.56*	1.05		MS(H)90S-4
20	520	69.12	1.15	KC57 KCF57 KCA57 KCAF57	MS(H)90S-4
23	455	60.81*	1.30		MS(H)90S-4
24	430	57.42*	1.40		MS(H)90S-4
29	365	48.89	1.65		MS(H)90S-4
32	335	44.43	1.80	KC57 KCF57 KCA57 KCAF57	MS(H)90S-4
36	290	38.49	2.1		MS(H)90S-4
39	270	35.7	2.2		MS(H)90S-4
46	225	30.28	2.6		MS(H)90S-4
51	205	27.34	2.9	KC57 KCF57 KCA57 KCAF57	MS(H)90S-4
58	181	24.05	3.3		MS(H)90S-4
62	170	22.71	3.5		MS(H)90S-4
72	145	19.34	4.0		MS(H)90S-4
80	132	17.57	4.2	KC47 KCF47 KCA47 KCAF47	MS(H)90S-4
92	114	15.22	4.7		MS(H)90S-4
106	99.0	13.25	5.1		MS(H)90S-4
117	90.0	11.92	4.6		MS(H)90S-4
124	85.0	11.26	4.9	KC47 KCF47 KCA47 KCAF47	MS(H)90S-4
146	72.0	9.59	5.6		MS(H)90S-4
161	65.0	8.71	6.0		MS(H)90S-4
186	57.0	7.55	6.5		MS(H)90S-4
213	49.0	6.57	7.0	KC47 KCF47 KCA47 KCAF47	MS(H)90S-4
25	425	56.83	0.95		MS(H)90S-4
29	365	48.95*	1.10		MS(H)90S-4
30	345	46.03*	1.15		MS(H)90S-4
35	295	39.61	1.35	KC47 KCF47 KCA47 KCAF47	MS(H)90S-4
40	265	35.39	1.5		MS(H)90S-4
45	235	31.30	1.7		MS(H)90S-4
48	220	29.32	1.8		MS(H)90S-4
54	194	25.91	2.1	KC37 KCF37 KCA37 KCAF37	MS(H)90S-4
64	164	21.81	2.4		MS(H)90S-4
72	147	19.58	2.7		MS(H)90S-4
47	225	29.96	0.90		MS(H)90S-4
56	188	24.99	1.05	KC37 KCF37 KCA37 KCAF37	MS(H)90S-4
60	175	23.36	1.10		MS(H)90S-4
69	152	20.19	1.20		MS(H)90S-4
82	129	17.15	1.40		MS(H)90S-4
91	115	15.31	1.50	KC37 KCF37 KCA37 KCAF37	MS(H)90S-4
107	98.0	13.08	1.70		MS(H)90S-4
115	91.0	12.14	1.75		MS(H)90S-4
133	79.0	10.49	2.0		MS(H)90S-4
157	67.0	8.91	2.4	KC37 KCF37 KCA37 KCAF37	MS(H)90S-4
176	60.0	7.96	2.6		MS(H)90S-4
206	51.0	6.80	2.9		MS(H)90S-4
220	48.0	6.37	3.0		MS(H)90S-4
261	40.0	5.36	3.5	KC37 KCF37 KCA37 KCAF37	MS(H)90S-4
25	425	56.83	0.95		MS(H)90S-4
29	365	48.95*	1.10		MS(H)90S-4
30	345	46.03*	1.15		MS(H)90S-4
35	295	39.61	1.35	KC47 KCF47 KCA47 KCAF47	MS(H)90S-4
40	265	35.39	1.5		MS(H)90S-4
45	235	31.30	1.7		MS(H)90S-4
48	220	29.32	1.8		MS(H)90S-4
54	194	25.91	2.1	KC37 KCF37 KCA37 KCAF37	MS(H)90S-4
64	164	21.81	2.4		MS(H)90S-4
72	147	19.58	2.7		MS(H)90S-4
47	225	29.96	0.90		MS(H)90S-4
56	188	24.99	1.05	KC37 KCF37 KCA37 KCAF37	MS(H)90S-4
60	175	23.36	1.10		MS(H)90S-4
69	152	20.19	1.20		MS(H)90S-4
82	129	17.15	1.40		MS(H)90S-4
91	115	15.31	1.50	KC37 KCF37 KCA37 KCAF37	MS(H)90S-4
107	98.0	13.08	1.70		MS(H)90S-4
115	91.0	12.14	1.75		MS(H)90S-4
133	79.0	10.49	2.0		MS(H)90S-4
157	67.0	8.91	2.4	KC37 KCF37 KCA37 KCAF37	MS(H)90S-4
176	60.0	7.96	2.6		MS(H)90S-4
206	51.0	6.80	2.9		MS(H)90S-4
220	48.0	6.37	3.0		MS(H)90S-4
261	40.0	5.36	3.5	KC37 KCF37 KCA37 KCAF37	MS(H)90S-4
25	425	56.83	0.95		MS(H)90S-4
29	365	48.95*	1.10		MS(H)90S-4
30	345	46.03*	1.15		MS(H)90S-4
35	295	39.61	1.35	KC47 KCF47 KCA47 KCAF47	MS(H)90S-4
40	265	35.39	1.5		MS(H)90S-4
45	235	31.30	1.7		MS(H)90S-4
48	220	29.32	1.8		MS(H)90S-4
54	194	25.91	2.1	KC37 KCF37 KCA37 KCAF37	MS(H)90S-4
64	164	21.81	2.4		MS(H)90S-4
72	147	19.58	2.7		MS(H)90S-4
47	225	29.96	0.90		MS(H)90S-4
56	188	24.99	1.05	KC37 KCF37 KCA37 KCAF37	MS(H)90S-4
60	175	23.36	1.10		MS(H)90S-4
69	152	20.19	1.20		MS(H)90S-4
82	129	17.15	1.40		MS(H)90S-4
91	115	15.31	1.50	KC37 KCF37 KCA37 KCAF37	MS(H)90S-4
107	98.0	13.08	1.70		MS(H)90S-4
115	91.0	12.14	1.75		MS(H)90S-4
133	79.0	10.49	2.0		MS(H)90S-4
157	67.0	8.91	2.4	KC37 KCF37 KCA37 KCAF37	MS(H)90S-4
176	60.0	7.96	2.6		MS(H)90S-4
206	51.0	6.80	2.9		MS(H)90S-4
220	48.0	6.37	3.0		MS(H)90S-4
261	40.0	5.36	3.5	KC37 KCF37 KCA37 KCAF37	MS(H)90S-4
25	425	56.83	0.95		MS(H)90S-4
29	365	48.95*	1.10		MS(H)90S-4
30	345	46.03*	1.15		MS(H)90S-4
35	295	39.61	1.35	KC47 KCF47 KCA47 KCAF47	MS(H)90S-4
40	265	35.39	1.5		MS(H)90S-4
45	235	31.30	1.7		MS(H)90S-4
48	220	29.32	1.8		MS(H)90S-4
54	194	25.91	2.1	KC37 KCF37 KCA37 KCAF37	MS(H)90S-4
64	164	21.81	2.4		MS(H)90S-4
72	147	19.58	2.7		MS(H)90S-4
47	225	29.96	0.90		MS(H)90S-4
56	188	24.99	1.05	KC37 KCF37 KCA37 KCAF37	MS(H)90S-4
60	175	23.36	1.10		MS(H)90S-4

性能 / PERFORMANCE

KC..MS..性能参数/KC..MS..PERFORMANCE PARAMETER

输出转速 n2 1/min	输出扭矩 M2 Nm	传动比 I	服务系数 K	机座号 Frame Size	电机型号 Motor
1.5kw					
4.3	3070	330	0.90	KC87RC57 KCF87RC57 KCA87RC57 KCAF87RC57	MS(H)90L-4 MS(H)90L-4 MS(H)90L-4 MS(H)90L-4
4.8	2750	294	1.00		
5.6	2360	250	1.15		
6.0	2230	236	1.20		
7.0	1890	201	1.45		
7.7	1720	183	1.55		
5.2	2740	176.05*	1.55	KC97 KCF97 KCA97 KCAF97	MS(H)100L-6 MS(H)100L-6 MS(H)100L-6 MS(H)100L-6
6.0	2390	153.21*	1.80		
6.6	2180	140.28	1.95		
7.4	1930	123.93*	2.2		
8.0	1790	176.05*	2.4	KC97 KCF97 KCA97 KCAF97	MS(H)90L-4 MS(H)90L-4 MS(H)90L-4 MS(H)90L-4
9.2	1560	153.21*	2.8		
10	1430	140.28	3.0		
11	1260	123.93*	3.4		
6.2	2290	147.32*	1.20	KC87 KCF87 KCA87 KCAF87	MS(H)100L-6 MS(H)100L-6 MS(H)100L-6 MS(H)100L-6
7.2	1980	126.91*	1.35		
7.9	1800	115.82	1.50		
9.0	1600	102.71*	1.70		
8.1	1770	174.19	1.55	KC87 KCF87 KCA87 KCAF87	MS(H)90L-4 MS(H)90L-4 MS(H)90L-4 MS(H)90L-4
8.6	1670	164.34*	1.60		
9.6	1500	147.32*	1.80		
11	1290	126.91*	2.1		
12	1180	115.82	2.3		
14	1040	102.71*	2.6		
16	880	86.34	3.1		
8.1	1770	113.56	0.90	KC77 KCF77 KCA77 KCAF77	MS(H)100L-6 MS(H)100L-6 MS(H)100L-6 MS(H)100L-6
9.5	1510	97.05	1.05		
10	1390	88.97	1.10		
12	1220	78.07	1.30		
10	1370	135.28	1.15	KC77 KCF77 KCA77 KCAF77	MS(H)90L-4 MS(H)90L-4 MS(H)90L-4 MS(H)90L-4
11	1310	128.52	1.20		
12	1150	113.56	1.35		
15	990	97.05	1.55		
16	900	88.97	1.7		
18	795	78.07	1.95		
19	750	73.99	2.1		
22	660	64.75	2.4		
24	595	58.34	2.6		
28	520	51.18	3.0		
31	460	45.16	3.4		
35	405	40.04	3.8		
16	910	90.04	0.90	KC67 KCF67 KCA67 KCAF67	MS(H)90L-4 MS(H)90L-4 MS(H)90L-4 MS(H)90L-4
18	775	76.37	1.05		
20	700	68.95	1.15		
23	615	60.66	1.35		
25	580	57.28	1.40		
29	495	48.77	1.65		
32	450	44.32	1.80		
37	390	38.39	2.1		
40	360	35.62	2.3		
47	305	30.22	2.7		
52	275	27.28	3.0		
59	245	24	3.3		

性能 / PERFORMANCE

KC..MS..性能参数/KC..MS..PERFORMANCE PARAMETER

输出转速 n2 1/min	输出扭矩 M2 Nm	传动比 I	服务系数 K	机座号 Frame Size	电机型号 Motor
2.2kw					
2.6	7200	536	1.80	KC127RC87 KCF127RC87 KCA127RC87 KCAF127RC87	MS(H)100L1-4 MS(H)100L1-4 MS(H)100L1-4 MS(H)100L1-4
3.0	6300	473	2.1		
3.4	5670	418	2.3		
3.8	4970	367	2.6		
4.3	4460	330	2.9		
1.4	14100	1025	0.90	KC127RC77 KCF127RC77 KCA127RC77 KCAF127RC77	MS(H)100L1-4 MS(H)100L1-4 MS(H)100L1-4 MS(H)100L1-4
1.6	12300	899	1.05		
1.8	10700	790	1.20		
2.0	9640	704	1.35		
2.3	8330	610	1.55		
2.6	7510	549	1.75		
3.0	6490	477	2.0		
3.4	5720	418	2.3		
2.3	8380	615	0.95	KC107RC77 KCF107RC77 KCA107RC77 KCAF107RC77	MS(H)100L1-4 MS(H)100L1-4 MS(H)100L1-4 MS(H)100L1-4
2.7	7120	522	1.10		
3.1	6270	461	1.30		
3.5	5540	408	1.45		
3.9	4980	364	1.60		
4.4	4350	318	1.85		
4.9	3910	286	2.0		
5.6	3430	251	2.3		
3.7	5260	382	0.80	KC97RC57 KCF97RC57 KCA97RC57 KCAF97RC57	MS(H)100L1-4 MS(H)100L1-4 MS(H)100L1-4 MS(H)100L1-4
4.1	4680	342	0.90		
4.6	4240	305	1.00		
5.5	3580	258	1.20		
6.1	3220	232	1.35		
7.1	2760	199	1.55		
4.9	4310	143.47*	1.85	KC107 KCF107 KCA107 KCAF107	MS(H)132S-8 MS(H)132S-8 MS(H)132S-8 MS(H)132S-8
5.8	3650	121.46	2.2		
6.2	3370	112.41*	2.4		
7.0	3020	100.75	2.7		
6.1	3420	153.21*	1.25	KC97 KCF97 KCA97 KCAF97	MS(H)112M-6 MS(H)112M-6 MS(H)112M-6 MS(H)112M-6
6.7	3140	140.28	1.35		
7.6	2770	123.93*	1.55		
8.9	2350	105.13	1.85		
8.0	2620	176.05*	1.65	KC97 KCF97 KCA97 KCAF97	MS(H)100L1-4 MS(H)100L1-4 MS(H)100L1-4 MS(H)100L1-4
9.2	2280	153.21*	1.90		
10	2090	140.28	2.1		
11	1850	123.93*	2.3		
13	1570	105.13	2.8	KC97 KCF97 KCA97 KCAF97	MS(H)100L1-4 MS(H)100L1-4 MS(H)100L1-4
15	1440	96.08	3.0		
9.6	2200	147.32*	1.25	KC87 KCF87 KCA87 KCAF87	MS(H)100L1-4 MS(H)100L1-4 MS(H)100L1-4
11	1890	126.91*	1.45		
12	1730	115.82	1.55		
14	1530	102.71*	1.75	KC87 KCF87 KCA87 KCAF87	MS(H)100L1-4 MS(H)100L1-4 MS(H)100L1-4 MS(H)100L1-4
16	1290	86.34	2.1		
18	1180	79.34	2.3		
20	1050	70.46	2.6		
22	940	63.00*	2.9		
12	1690	113.56	0.9	KC77 KCF77 KCA77 KCAF77	MS(H)100L1-4 MS(H)100L1-4 MS(H)100L1-4 MS(H)100L1-4
15	1450	97.05	1.05		
16	1330	88.97	1.15		
18	1160	78.07	1.35		
19	1100	73.99	1.4		
22	960	64.75	1.6		
108	195	13.08	0.85	KC37 KCF37 KCA37 KCAF37	MS(H)100L1-4 MS(H)100L1-4 MS(H)100L1-4 MS(H)100L1-4
134	156	10.49	1		
158	133	8.91	1.2		
177	119	7.96	1.3		
207	101	6.80	1.5		
221	95	6.37	1.55		
263	80	5.36	1.75		

性能 / PERFORMANCE

KC..MS..性能参数/ KC..MS..PERFORMANCE PARAMETER

输出转速 n2 1/min	输出扭矩 M2 Nm	传动比 I	服务系数 K	机座号 Frame Size	电机型号 Motor	输出转速 n2 1/min	输出扭矩 M2 Nm	传动比 I	服务系数 K	机座号 Frame Size	电机型号 Motor		
3.0kw						3.0kw							
0.50	50800	2818	1.00	KC187RC97 KCH187RC97	MS(H)100L2-4 MS(H)100L2-4	9.8	2940	143.47*	2.7	KC107 KCF107 KCA107 KCAF107	MS(H)100L2-4 MS(H)100L2-4 MS(H)100L2-4 MS(H)100L2-4		
0.46	57500	3062	0.85			12	2940	121.46	3.2				
0.56	47100	2519	1.05			7.6	3780	123.93*	1.15			KC97 KCF97 KCA97 KCAF97	MS(H)132S-6 MS(H)132S-6 MS(H)132S-6 MS(H)132S-6
0.62	42200	2268	1.20			8.9	3200	105.13	1.35				
0.68	38100	2054	1.30			9.7	2950	96.80	1.45				
0.77	33600	1821	1.50			11	2640	86.52	1.65				
0.87	29800	1605	1.70			8.0	3600	176.06*	1.20	KC97 KCF97 KCA97 KCAF97	MS(H)100L2-4 MS(H)100L2-4 MS(H)100L2-4 MS(H)100L2-4		
1.0	25500	1395	1.95			9.1	3140	153.21*	1.35				
1.2	22100	1196	2.3	10	2870	140.28	1.50						
0.82	31900	1704	1.00	11	2540	123.93*	1.70						
0.99	26400	1408	1.20	13	2150	105.13	2.0						
1.1	24300	1296	1.30	14	1980	96.80	2.2						
1.3	20300	1101	1.55	16	1770	86.53	2.4						
1.5	17500	944	1.85	18	1590	77.89*	2.7						
1.7	15400	843	2.1	20	1440	70.54	3.0						
1.9	13900	757	2.3	22	1280	62.55	3.4						
1.1	22900	1229	0.80	KC157RC97 KCF157RC97 KCA157RC97 KCAF157RC97	MS(H)100L2-4 MS(H)100L2-4 MS(H)100L2-4 MS(H)100L2-4	25	1160	56.55	3.7				
1.3	20400	1093	0.90			9.5	3010	147.32*	0.9				
1.5	17600	942	1.05			11	2600	126.91*	1.05				
1.6	15800	854	1.15			12	2370	115.82	1.15				
1.9	13800	756	1.30			14	2100	102.71*	1.3				
2.5	10500	567	1.70			16	1770	86.34	1.55				
2.8	9310	504	1.95			18	1620	79.34	1.65				
2.6	9980	536	1.30			20	1440	70.46	1.85				
3.0	8760	473	1.50	22	1290	63.00*	2.1						
3.4	7870	418	1.65	25	1160	56.64	2.3						
3.8	6880	367	1.90	28	1010	49.16	2.7						
4.2	6170	330	2.1	32	900	44.02	2.9						
4.9	5300	287	2.5	38	745	36.52*	3.4						
1.8	14800	790	0.90	KC127RC77 KCF127RC77 KCA127RC77 KCAF127RC77	MS(H)100L2-4 MS(H)100L2-4 MS(H)100L2-4 MS(H)100L2-4	16	1820	88.97	0.85	KC87 KCF87 KCA87 KCAF87	MS(H)100L2-4 MS(H)100L2-4 MS(H)100L2-4 MS(H)100L2-4		
2.0	13300	704	1.00			18	1600	78.07	0.95				
2.3	11500	610	1.15			19	1510	73.99	1				
2.6	10400	549	1.25			22	1330	64.75	1.15				
2.9	8970	477	1.45			24	1190	58.34	1.3				
3.4	7900	418	1.65			27	1050	51.18	1.5				
3.0	8660	461	0.90			31	920	45.16	1.7				
3.4	7660	408	1.05			35	820	40.04	1.9				
3.9	6870	364	1.15			40	720	35.20	2.2				
4.4	6000	318	1.35			45	630	30.89	2.5				
4.9	5400	286	1.50			32	910	44.32	0.90			KC77 KCF77 KCA77 KCAF77	MS(H)100L2-4 MS(H)100L2-4 MS(H)100L2-4 MS(H)100L2-4
5.6	4730	251	1.70			36	785	38.39	1.00				
6.3	4170	222	1.90	39	730	35.62	1.15						
7.1	3690	196	2.2	46	620	30.22	1.35						
8.1	3300	174	2.2	51	560	27.80	1.45						
9.1	2920	154	2.5	58	490	24.00	1.65						
10	2650	140	2.7	62	465	22.86	1.7						
5.4	4930	258	0.85	73	395	19.30	1.95	KC67 KCF67 KCA67 KCAF67	MS(H)100L2-4 MS(H)100L2-4 MS(H)100L2-4 MS(H)100L2-4				
6.0	4440	232	0.95	80	360	17.54	2.1						
7.0	3810	199	1.15	92	310	15.19	2.3						
5.0	5710	143.47*	1.4	106	270	13.22	2.5						
5.9	4830	121.46	1.65	112	255	12.48	2.1						
6.4	4470	112.41*	1.8	132	220	10.63	2.3						
7.2	4010	100.75	2	145	198	9.66	2.4						
7.9	3620	90.96*	2.2	32	910	44.32	0.90			KC107 KCF107 KCA107 KCAF107	MS(H)132M2-8 MS(H)132M2-8 MS(H)132M2-8 MS(H)132M2-8		
6.5	4370	143.47*	1.85	36	785	38.39	1.00						
7.7	3700	121.46	2.2	39	730	35.62	1.15						
8.4	3430	112.41*	2.3	46	620	30.22	1.35						
9.3	3070	100.75	2.6	51	560	27.80	1.45						
6.5	4370	143.47*	1.85	58	490	24.00	1.65						
7.7	3700	121.46	2.2	62	465	22.86	1.7						
8.4	3430	112.41*	2.3	73	395	19.30	1.95						
9.3	3070	100.75	2.6	80	360	17.54	2.1						
6.5	4370	143.47*	1.85	92	310	15.19	2.3						
7.7	3700	121.46	2.2	106	270	13.22	2.5						
8.4	3430	112.41*	2.3	112	255	12.48	2.1						
9.3	3070	100.75	2.6	132	220	10.63	2.3						
6.5	4370	143.47*	1.85	145	198	9.66	2.4						
7.7	3700	121.46	2.2	32	910	44.32	0.90	KC97 KCF97 KCA97 KCAF97	MS(H)100L2-4 MS(H)100L2-4 MS(H)100L2-4 MS(H)100L2-4				
8.4	3430	112.41*	2.3	36	785	38.39	1.00						
9.3	3070	100.75	2.6	39	730	35.62	1.15						
6.5	4370	143.47*	1.85	46	620	30.22	1.35						
7.7	3700	121.46	2.2	51	560	27.80	1.45						
8.4	3430	112.41*	2.3	58	490	24.00	1.65						
9.3	3070	100.75	2.6	62	465	22.86	1.7						
6.5	4370	143.47*	1.85	73	395	19.30	1.95						
7.7	3700	121.46	2.2	80	360	17.54	2.1						
8.4	3430	112.41*	2.3	92	310	15.19	2.3						
9.3	3070	100.75	2.6	106	270	13.22	2.5						
6.5	4370	143.47*	1.85	112	255	12.48	2.1						
7.7	3700	121.46	2.2	132	220	10.63	2.3						
8.4	3430	112.41*	2.3	145	198	9.66	2.4						
9.3	3070	100.75	2.6	32	910	44.32	0.90	KC87 KCF87 KCA87 KCAF87	MS(H)100L2-4 MS(H)100L2-4 MS(H)100L2-4 MS(H)100L2-4				
6.5	4370	143.47*	1.85	36	785	38.39	1.00						
7.7	3700	121.46	2.2	39	730	35.62	1.15						
8.4	3430	112.41*	2.3	46	620	30.22	1.35						
9.3	3070	100.75	2.6	51	560	27.80	1.45						
6.5	4370	143.47*	1.85	58	490	24.00	1.65						
7.7	3700	121.46	2.2	62	465	22.86	1.7						
8.4	3430	112.41*	2.3	73	395	19.30	1.95						
9.3	3070	100.75	2.6	80	360	17.54	2.1						
6.5	4370	143.47*	1.85	92	310	15.19	2.3						
7.7	3700	121.46	2.2	106	270	13.22	2.5						
8.4	3430	112.41*	2.3	112	255	12.48	2.1						
9.3	3070	100.75	2.6	132	220	10.63	2.3						
6.5	4370	143.47*	1.85	145	198	9.66	2.4						
7.7	3700	121.46	2.2	32	910	44.32	0.90	KC77 KCF77 KCA77 KCAF77	MS(H)100L2-4 MS(H)100L2-4 MS(H)100L2-4 MS(H)100L2-4				
8.4	3430	112.41*	2.3	36	785	38.39	1.00						
9.3	3070	100.75	2.6	39	730	35.62	1.15						
6.5	4370	143.47*	1.85	46	620	30.22	1.35						
7.7	3700	121.46	2.2	51	560	27.80	1.45						
8.4	3430	112.41*	2.3	58	490	24.00	1.65						
9.3	3070	100.75	2.6	62	465	22.86	1.7						
6.5	4370	143.47*	1.85	73	395	19.30	1.95						
7.7	3700	121.46	2.2	80	360	17.54	2.1						
8.4	3430	112.41*	2.3	92	310	15.19	2.3						
9.3	3070	100.75	2.6	106	270	13.22	2.5						
6.5	4370	143.47*	1.85	112	255	12.48	2.1						
7.7	3700	121.46	2.2	132	220	10.63	2.3						
8.4	3430	112.41*	2.3	145	198	9.66	2.4						
9.3	3070	100.75	2.6	32	910	44.32	0.90	KC67 KCF67 KCA67 KCAF67	MS(H)100L2-4 MS(H)100L2-4 MS(H)100L2-4 MS(H)100L2-4				
6.5	4370	143.47*	1.85	36	785	38.39	1.00						
7.7	3700	121.46	2.2	39	730	35.62	1.15						
8.4	3430	112.41*	2.3	46	620	30.22	1.35						
9.3	3070	100.75	2.6	51	560	27.80	1.45						
6.5	4370	143.47*	1.85	58	490	24.00	1.65						
7.7	3700	121.46	2.2	62	465	22.86	1.7						
8.4	3430	112.41*	2.3	73	395	19.30	1.95						
9.3	3070	100.75	2.6	80	360	17.54	2.1						
6.5	4370	143.47*	1.85	92	310	15.19	2.3						
7.7	3700	121.46	2.2	106	270	13.22	2.5						
8.4	3430	112.41*	2.3	112	255	12.48	2.1						
9.3	3070	100.75	2.6	132	220	10.63	2.3						
6.5	4370	143.47*	1.85	145	198	9.66	2.4						
7.7	3700	121.46	2.2	32	910	44.32	0.90	KC57 KCF57 KCA57 KCAF57	MS(H)100L2-4 MS(H)100L2-4 MS(H)100L2-4 MS(H)100L2-4				
8.4	3430	112.41*	2.3	36	785	38.39	1.00						
9.3	3070	100.75	2.6	39	730	35.62	1.15						
6.5	4370	143.47*	1.85	46	620	30.22	1.35						
7.7	3700	121.46	2.2	51	560	27.80	1.45						
8.4	3430	112.41*	2.3	58	490	24.00	1.65						
9.3	3070	100.75	2.6	62	465	22.86	1.7						
6.5	4370	143.47*	1.85	73	395	19.30	1.95						
7.7	3700	121.46	2.2	80	360	17.54	2.1						
8.4	3430	112.41*	2.3	92	310	15.19	2.3						
9.3	3070	100.75	2.6	106	270	13.22	2.5						
6.5	4370	143.47*	1.85	112	255	12.48	2.1						
7.7	3700	121.46	2.2	132	220	10.63	2.3						
8.4	3430	112.41*	2.3	145	198	9.66	2.4						
9.3	3070	100.75	2.6	32	910	44.32	0.90	KC47 KCF47 KCA47 KCAF47	MS(H)100L2-4 MS(H)100L2-4 MS(H)100L2-4 MS(H)100L2-4				
6.5	4370	143.47*	1.85	36	785	38.39	1.00						
7.7	3700	121.46	2.2	39	730	35.62	1.15						
8.4	3430	112.41*	2.3	46	620	30.22	1.35						
9.3	3070	100.75	2.6	51	560	27.80	1.45						
6.5	4370	143.47*	1.85	58	490	24.00	1.65						
7.7	3700	121.46	2.2	62	465	22.86	1.7						
8.4	3430	112.41*	2.3	73	395	19.30	1.95						
9.3	3070	100.75	2.6	80	360	17.54	2.1						
6.5	4370	143.47*	1.85	92	310	15.19	2.3						
7.7	370												

性能 / PERFORMANCE

KC..MS..性能参数/ KC..MS..PERFORMANCE PARAMETER

输出转速 n2 1/min	输出扭矩 M2 Nm	传动比 I	服务系数 K	机座号 Frame Size	电机型号 Motor		
3.0kw							
46	620	30.28	0.95	KC57 KCF57 KCA57 KCAF57	MS(H)100L2-4 MS(H)100L2-4 MS(H)100L2-4 MS(H)100L2-4		
51	560	27.34	1.05				
58	490	24.05	1.2				
62	465	22.71	1.3				
72	395	19.34	1.45				
80	360	17.57	1.55				
92	310	15.22	1.70				
106	270	13.25	1.90				
117	245	11.92	1.70				
124	230	11.26	1.80				
146	196	9.59	2.1				
161	178	8.71	2.2				
186	154	7.55	2.4				
213	134	6.57	2.6				
72	400	19.58	1.00	KC47 KCF47 KCA47 KCAF47	MS(H)100L2-4 MS(H)100L2-4 MS(H)100L2-4 MS(H)100L2-4		
83	345	16.86	1.10				
88	325	15.86	1.15				
103	280	13.65	1.3				
115	250	12.19	1.40				
119	240	11.77	1.15				
133	215	10.56	1.30				
154	186	9.10	1.50				
164	175	8.56	1.55				
190	151	7.36	1.65				
213	135	6.58	1.80				
241	119	5.81	1.95				
157	182	8.91	0.90			KC37 KCF37 KCA37 KCA37	MS(H)100L2-4 MS(H)100L2-4 MS(H)100L2-4 MS(H)100L2-4
176	163	7.96	0.95				
206	139	6.80	1.10				
220	130	6.37	1.10				
261	110	5.36	1.30				
4.0kw							
1.7	20100	835	2.5	KC187RC107 MS(H)112M-4 KCH187RC107 MS(H)112M-4			
2.7	12600	520	4.0				
0.56	62200	2519	0.80	KC187RC97 KCH187RC97	MS(H)112M-4 MS(H)112M-4		
0.63	55900	2268	0.90				
0.69	50500	2054	1.00				
0.78	44600	1821	1.10				
0.88	39400	1605	1.25				
1.0	33900	1395	1.50				
1.2	39300	1196	1.70				
1.4	35600	1046	1.95				
1.5	23100	945	2.2				
1.0	34900	1408	0.90	KC167RC97 KCH167RC97	MS(H)112M-4 MS(H)112M-4		
1.1	32100	1296	1.00				
1.3	26900	1101	1.20				
1.5	23200	944	1.40				
1.7	20500	843	1.55				
1.9	18500	757	1.75				
2.2	15500	632	2.1				
1.7	21000	854	0.85	KC157RC97 KCF157RC97 KCA157RC97 KCAF157RC97	MS(H)112M-4 MS(H)112M-4 MS(H)112M-4 MS(H)112M-4		
1.9	18300	756	1.00				
2.5	13900	567	1.30				
2.8	12300	504	1.45				
3.3	10500	434	1.70				

输出转速 n2 1/min	输出扭矩 M2 Nm	传动比 I	服务系数 K	机座号 Frame Size	电机型号 Motor		
4.0kw							
2.6	13200	536	1.00	KC127RC87 KCF127RC87 KCA127RC87 KCAF127RC87	MS(H)112M-4 MS(H)112M-4 MS(H)112M-4 MS(H)112M-4		
3.0	11600	473	1.10				
3.4	10400	418	1.25				
3.9	9090	367	1.45				
4.3	8160	330	1.60				
5.0	7020	287	1.85				
5.6	6210	253	2.1				
2.3	15200	610	0.85	KC127RC77 KCF127RC77 KCA127RC77 KCAF127RC77	MS(H)112M-4 MS(H)112M-4 MS(H)112M-4 MS(H)112M-4		
2.6	13700	549	0.95				
3.0	11800	477	1.10				
3.4	10400	418	1.25				
3.9	9050	364	0.90			KC107RC77 KCF107RC77 KCA107RC77 KCAF107RC77	MS(H)112M-4 MS(H)112M-4 MS(H)112M-4 MS(H)112M-4
4.5	7910	318	1.00				
5.0	7120	286	1.10				
5.7	6240	251	1.30				
6.4	5500	222	1.45				
7.2	4870	196	1.65				
8.2	4360	174	1.65				
9.2	3860	154	1.85				
10	3500	140	2.1				
7.1	5020	199	0.85	KC97RC57 KCF97RC57 KCA97RC57 KCAF97RC57	MS(H)112M-4 MS(H)112M-4 MS(H)112M-4 MS(H)112M-4		
5.3	7220	136.14	1.80			KC127 KCF127 KCA127 KCAF127	MS(H)160M1-8 MS(H)160M1-8 MS(H)160M1-8 MS(H)160M1-8
5.9	6500	122.48	2.0				
6.5	5850	110.18	2.2				
6.6	5810	146.07	2.2	KC127 KCF127 KCA127 KCAF127	MS(H)132M-6 MS(H)132M-6 MS(H)132M-6 MS(H)132M-6		
7.0	5420	136.14	2.4				
7.8	4870	122.48	2.7				
8.7	4380	110.18	3.0				
6.7	5710	143.47*	1.40	KC107 KCF107 KCA107 KCAF107	MS(H)132M-6 MS(H)132M-6 MS(H)132M-6 MS(H)132M-6		
7.9	4830	121.46	1.65				
8.5	4470	112.41*	1.80				
9.5	4010	100.75	2.0				
11	3620	90.96*	2.2				
9.9	3860	143.47*	2.1	KC107 KCF107 KCA107 KCAF107	MS(H)112M-4 MS(H)112M-4 MS(H)112M-4 MS(H)112M-4		
12	3270	121.46	2.5				
13	3020	112.41*	2.7				
14	2710	100.75	3.0				
16	2450	90.96*	3.3				
17	2220	82.61	3.6				
19	1970	73.3	4.1				
9.3	4120	153.21*	1.05			KC97 KCF97 KCA97 KCAF97	MS(H)112M-4 MS(H)112M-4 MS(H)112M-4 MS(H)112M-4
10	3770	140.28	1.15				
11	3330	123.93*	1.30				
14	2830	105.13	1.50	KC97 KCF97 KCA97 KCAF97	MS(H)112M-4 MS(H)112M-4 MS(H)112M-4 MS(H)112M-4		
15	2600	96.80	1.65				
16	2330	86.52	1.85				
18	2100	77.89*	2.1				
20	1900	70.54	2.3				

性能 / PERFORMANCE

KC..MS..性能参数/KC..MS..PERFORMANCE PARAMETER

输出转速 n2 1/min	输出扭矩 M2 Nm	传动比 I	服务系数 K	机座号 Frame Size	电机型号 Motor
4.0kw					
12	3120	115.82	0.85	KC87 KCF87 KCA87 KCAF87	MS(H)112M-4
14	2760	102.71*	1.00		MS(H)112M-4
16	2320	86.34	1.15		MS(H)112M-4
18	2130	79.34	1.25		MS(H)112M-4
20	1900	70.46	1.40	KC87 KCF87 KCA87 KCAF87	MS(H)112M-4
23	1690	63.00*	1.60		MS(H)112M-4
25	1520	56.64	1.75		MS(H)112M-4
29	1320	49.16	2.0		MS(H)112M-4
32	1180	44.02	2.2		MS(H)112M-4
39	980	36.52*	2.5		MS(H)112M-4
22	1740	64.75	0.90	KC77 KCF77 KCA77 KCAF77	MS(H)112M-4
24	1570	58.34	1.00		MS(H)112M-4
28	1380	51.18	1.15		MS(H)112M-4
31	1210	45.16	1.30		MS(H)112M-4
35	1080	40.04	1.45		MS(H)112M-4
37	1030	38.39	1.45		MS(H)112M-4
40	950	35.20	1.65	KC77 KCF77 KCA77 KCAF77	MS(H)112M-4
46	830	30.89	1.85		MS(H)112M-4
49	785	29.27	1.95		MS(H)112M-4
55	690	25.62	2.3		MS(H)112M-4
62	620	23.08	2.5		MS(H)112M-4
70	545	20.25	2.8		MS(H)112M-4
47	810	30.22	1.00	KC67 KCF67 KCA67 KCAF67	MS(H)112M-4
52	735	27.28	1.10		MS(H)112M-4
59	645	24.00	1.25		MS(H)112M-4
63	610	22.66	1.30		MS(H)112M-4
74	520	19.30	1.45	KC67 KCF67 KCA67 KCAF67	MS(H)112M-4
81	470	17.54	1.55		MS(H)112M-4
94	410	15.19	1.70		MS(H)112M-4
107	355	13.22	1.90		MS(H)112M-4
114	335	12.48	1.60		MS(H)112M-4
134	285	10.63	1.75		MS(H)112M-4
147	260	9.66	1.85		MS(H)112M-4
170	225	8.37	1.95		MS(H)112M-4
195	196	7.28	2.1		MS(H)112M-4
59	645	24.05	0.95	KC57 KCF57 KCA57 KCAF57	MS(H)112M-4
63	610	22.71	1.00		MS(H)112M-4
73	520	19.34	1.10		MS(H)112M-4
81	475	17.57	1.15		MS(H)112M-4
93	410	15.22	1.30		MS(H)112M-4
107	355	13.25	1.45		MS(H)112M-4
119	320	11.92	1.30		MS(H)112M-4
126	305	11.26	1.35		MS(H)112M-4
148	260	9.59	1.55		MS(H)112M-4
163	235	8.741	1.65		MS(H)112M-4
188	205	7.55	1.80		MS(H)112M-4
216	177	6.57	1.95		MS(H)112M-4
5.5kw					
0.79	61300	1821	0.80	KC187RC97 KCH187RC97	MS(H)132S-4
0.89	54200	1605	0.90		MS(H)132S-4
1.0	46700	1395	1.05		MS(H)132S-4
1.2	40300	1196	1.25		MS(H)132S-4
1.4	35200	1046	1.40		MS(H)132S-4
1.5	31700	945	1.60		MS(H)132S-4
1.9	24800	738	2.0		MS(H)132S-4
2.3	20800	621	2.4		MS(H)132S-4

输出转速 n2 1/min	输出扭矩 M2 Nm	传动比 I	服务系数 K	机座号 Frame Size	电机型号 Motor
5.5kw					
1.3	37100	1101	0.85	KC167RC97 KCH167RC97	MS(H)132S-4
1.5	31900	944	1.00		MS(H)132S-4
1.7	28200	843	1.15		MS(H)132S-4
1.9	25400	757	1.25		MS(H)132S-4
2.3	21300	632	1.50		MS(H)132S-4
2.6	18700	561	1.70		MS(H)132S-4
3.0	16200	481	2.0		MS(H)132S-4
3.4	14100	423	2.3		MS(H)132S-4
2.2	22000	661	0.80	KC157RC97 KCF157RC97 KCA157RC97 KCAF157RC97	MS(H)132S-4
2.5	19100	567	0.95		MS(H)132S-4
2.8	17000	504	1.05		MS(H)132S-4
3.3	14500	434	1.25		MS(H)132S-4
3.8	12600	379	1.45		MS(H)132S-4
4.3	11100	333	1.60		MS(H)132S-4
3.4	14300	418	0.90	KC127RC87 KCF127RC87 KCA127RC87 KCAF127RC87	MS(H)132S-4
3.9	12500	367	1.05		MS(H)132S-4
4.3	11200	330	1.15		MS(H)132S-4
5.0	9650	287	1.35		MS(H)132S-4
5.6	8540	253	1.50		MS(H)132S-4
6.7	7170	213	1.80		MS(H)132S-4
7.1	6830	200	1.75		MS(H)132S-4
8.6	5660	166	2.1		MS(H)132S-4
9.8	4990	147	2.4	KC107RC77 KCF107RC77 KCA107RC77 KCAF107RC77	MS(H)132S-4
6.5	7540	222	1.05		MS(H)132S-4
7.3	6680	196	1.20		MS(H)132S-4
8.2	5970	174	1.20		MS(H)132S-4
9.3	5280	154	1.35		MS(H)132S-4
10	4800	140	1.50		MS(H)132S-4
4.7	11100	150.41	1.60	KC157 KCF157 KCA157 KCAF157	MS(H)160M2-8
5.8	9050	122.39	2.0		MS(H)160M2-8
7.1	7140	100.22	2.4		MS(H)160M2-8
7.8	6780	91.65	2.7		MS(H)160M2-8
5.2	10100	136.14	1.30	KC127 KCF127 KCA127 KCAF127	MS(H)160M2-8
5.8	9060	122.48	1.45		MS(H)160M2-8
6.4	8150	110.18	1.60		MS(H)160M2-8
7.9	6650	89.89	1.95		MS(H)160M2-8
7.0	7450	136.14	1.75	KC127 KCF127 KCA127 KCAF127	MS(H)132M2-6
7.8	6700	112.48	1.95		MS(H)132M2-6
8.7	6030	110.18	2.2		MS(H)132M2-6
11	4920	89.89	2.6		MS(H)132M2-6
8.5	6150	112.41*	1.30	KC107 KCF107 KCA107 KCAF107	MS(H)132M2-6
9.5	5510	100.75	1.45		MS(H)132M2-6
11	4980	90.96*	1.60		MS(H)132M2-6
12	4520	82.61	1.75		MS(H)132M2-6
10	5270	143.47*	1.50	KC107 KCF107 KCA107 KCAF107	MS(H)132S-4
12	4460	121.41*	1.80		MS(H)132S-4
13	4130	112.41*	1.95		MS(H)132S-4
14	3700	100.75	2.2		MS(H)132S-4
16	3340	90.96*	2.4		MS(H)132S-4
17	3030	82.61	2.6		MS(H)132S-4
12	4550	123.93*	0.95	KC97 KCF97 KCA97 KCAF97	MS(H)132S-4
14	3860	105.13*	1.10		MS(H)132S-4
15	3560	96.80	1.20		MS(H)132S-4
17	3180	86.52	1.35		MS(H)132S-4
18	2860	77.89*	1.50	KC97 KCF97 KCA97 KCAF97	MS(H)132S-4
20	2590	70.54	1.65		MS(H)132S-4
23	2300	62.55	1.85		MS(H)132S-4
25	2080	56.55	2.1		MS(H)132S-4
30	1760	47.93*	2.4		MS(H)132S-4

性能 / PERFORMANCE

KC..MS..性能参数/KC..MS..PERFORMANCE PARAMETER

输出转速 n2 1/min	输出扭矩 M2 Nm	传动比 I	服务系数 K	机座号 Frame Size	电机型号 Motor
5.5kw					
17	3170	86.34	0.85	KC87 KCF87 KCA87 KCAF87	MS(H)132S-4
18	2910	79.34	0.95		MS(H)132S-4
20	2590	70.46	1.05		MS(H)132S-4
23	2310	63.00*	1.15		MS(H)132S-4
25	2080	56.64	1.30		MS(H)132S-4
29	1810	49.16	1.50	KC87 KCF87 KCA87 KCAF87	MS(H)132S-4
32	1620	44.02	1.60		MS(H)132S-4
39	1340	36.52*	1.85		MS(H)132S-4
46	1150	31.39	2.3		MS(H)132S-4
51	1020	27.88	2.5		MS(H)132S-4
32	1660	45.16	0.95	KC77 KCF77 KCA77 KCAF77	MS(H)132S-4
36	1470	40.04	1.05		MS(H)132S-4
46	1130	30.89	1.35		MS(H)132S-4
49	1070	29.27	1.45		MS(H)132S-4
56	940	25.62	1.65		MS(H)132S-4
62	850	23.08	1.85	KC77 KCF77 KCA77 KCAF77	MS(H)132S-4
71	745	20.25	2.0		MS(H)132S-4
80	655	17.87	2.2		MS(H)132S-4
90	580	15.84	2.4		MS(H)132S-4
106	495	13.52	2.7		MS(H)132S-4
116	455	12.36	2.2		MS(H)132S-4
132	400	10.84	2.5		
60	880	24.00	0.90	KC67 KCF67 KCA67 KCAF67	MS(H)132S-4
63	830	22.66	0.95		MS(H)132S-4
74	710	19.3	1.05		MS(H)132S-4
82	645	17.54	1.15		MS(H)132S-4
94	560	15.19	1.25		MS(H)132S-4
108	485	13.22	1.40		MS(H)132S-4
115	460	12.48	1.15	KC67 KCF67 KCA67 KCAF67	MS(H)132S-4
135	390	10.63	1.30		MS(H)132S-4
148	355	9.66	1.35		MS(H)132S-4
171	305	8.37	1.45		MS(H)132S-4
196	265	7.28	1.55		MS(H)132S-4
7.5kw					
1.7	38200	835	1.30	KC187RC107 KCH187RC107	MS(H)132M-4
2.0	33200	729	1.50		MS(H)132M-4
2.3	28300	622	1.75		MS(H)132M-4
1.2	55200	1196	0.90	KC187RC97 KCH187RC97	MS(H)132M-4
1.4	48200	1046	1.05		MS(H)132M-4
1.5	43500	945	1.15		MS(H)132M-4
1.9	34000	738	1.45		MS(H)132M-4
2.3	28600	621	1.75		MS(H)132M-4
2.7	24200	527	2.1		MS(H)132M-4
1.7	38700	843	0.85	KC167RC97 KCH167RC97	MS(H)132M-4
1.9	34900	757	0.90		MS(H)132M-4
2.3	29200	632	1.10		MS(H)132M-4
2.6	25600	561	1.25		MS(H)132M-4
3.0	22200	481	1.45		MS(H)132M-4
3.4	19400	423	1.65		MS(H)132M-4
3.9	16900	369	1.90		MS(H)132M-4
3.3	19900	434	0.90	KC157RC97 KCF157RC97 KCA157RC97 KCAF157RC97	MS(H)132M-4
3.8	17400	379	1.05		MS(H)132M-4
4.3	15300	333	1.20		MS(H)132M-4
4.9	13300	291	1.35		MS(H)132M-4
					MS(H)132M-4
4.3	15300	330	0.85	KC127RC87 KCF127RC87 KCA127RC87 KCAF127RC87	MS(H)132M-4
5.0	13200	287	1.00		MS(H)132M-4
5.6	11700	253	1.10		MS(H)132M-4
6.7	9830	213	1.30		MS(H)132M-4
7.1	9360	200	1.30		MS(H)132M-4
8.6	7750	166	1.55		MS(H)132M-4
9.8	6840	147	1.75		MS(H)132M-4
					MS(H)132M-4
7.5kw					
4.4	16400	164.50	1.95	KC167 KCH167	MS(H)160L-8
5.3	13400	134.99	2.4		MS(H)160L-8
5.8	12300	164.50	2.6	KC167 KCH167	MS(H)160M-6
7.1	10100	134.99	3.2		MS(H)160M-6
6.4	11200	150.41	1.60	KC157 KCF157 KCA157 KCAF157	MS(H)160M-6
7.8	9130	122.39	1.95		MS(H)160M-6
9.6	7480	100.22	2.4		MS(H)160M-6
10	6840	91.65	2.6		MS(H)160M-6
12	5950	79.75	3.0		MS(H)160M-6
7.0	10200	136.14	1.30	KC127 KCF127 KCA127 KCAF127	MS(H)160M-6
7.8	9140	122.48	1.40		MS(H)160M-6
8.7	8220	110.18	1.60		MS(H)160M-6
11	6710	89.89	1.95		MS(H)160M-6
9.8	7320	146.07	1.80	KC127 KCF127 KCA127 KCAF127	MS(H)132M-4
11	6820	136.14	1.90		MS(H)132M-4
12	6130	122.48	2.1		MS(H)132M-4
13	5520	110.18	2.4		MS(H)132M-4
16	4500	89.89	2.9		MS(H)132M-4
17	4110	81.98	3.2		MS(H)132M-4
20	3550	70.95*	3.7		MS(H)132M-4
10	7190	143.47*	1.10	KC107 KCF107 KCA107 KCAF107	MS(H)132M-4
12	6080	121.46	1.30		MS(H)132M-4
13	5630	112.41	1.40		MS(H)132M-4
14	5050	100.75	1.60	KC107 KCF107 KCA107 KCAF107	MS(H)132M-4
16	4560	90.96*	1.75		MS(H)132M-4
17	4140	82.61	1.95		MS(H)132M-4
20	3670	73.30	2.2		MS(H)132M-4
22	3330	66.52*	2.4		MS(H)132M-4
25	2860	57.17*	2.8		MS(H)132M-4
29	2500	49.90	3.1		MS(H)132M-4
34	2120	42.33*	3.5		MS(H)132M-4
39	1850	37.00	3.9		MS(H)132M-4
15	4850	96.80	0.90	KC97 KCF97 KCA97 KCAF97	MS(H)132M-4
17	4330	86.52	1.00		MS(H)132M-4
18	3900	77.89*	1.10		MS(H)132M-4
20	3530	70.54	1.20		MS(H)132M-4
23	3130	62.55	1.35		MS(H)132M-4
25	2830	56.55	1.50	KC97 KCF97 KCA97 KCAF97	MS(H)132M-4
30	2400	47.93*	1.80		MS(H)132M-4
34	2100	41.87	2.1		MS(H)132M-4
37	1920	38.30	2.2		MS(H)132M-4
42	1710	34.23	2.5		MS(H)132M-4
23	3160	63.00*	0.85	KC87 KCF87 KCA87 KCAF87	MS(H)132M-4
25	2840	56.64	0.95		MS(H)132M-4
29	2460	49.16	1.10		MS(H)132M-4
32	2200	44.02	1.20		MS(H)132M-4
39	1830	36.52*	1.35		MS(H)132M-4
46	1570	31.39	1.70	KC87 KCF87 KCA87 KCAF87	MS(H)132M-4
51	1400	27.88	1.85		MS(H)132M-4
57	1250	24.92	2.0		MS(H)132M-4
64	1120	22.41	2.1		MS(H)132M-4
74	970	19.45	2.4		MS(H)132M-4
82	870	17.42	2.5		MS(H)132M-4
89	800	16.00	2.3		MS(H)132M-4
99	725	14.45	2.9		MS(H)132M-4

性能 / PERFORMANCE

KC..MS..性能参数/KC..MS..PERFORMANCE PARAMETER

输出转速 n2 1/min	输出扭矩 M2 Nm	传动比 I	服务系数 K	机座号 Frame Size	电机型号 Motor
7.5kw					
46	1550	30.89	1.00	KC77 KCF77 KCA77 KCAF77	MS(H)132M-4
49	1470	29.27	1.05		MS(H)132M-4
56	1280	25.62	1.20		MS(H)132M-4
62	1160	23.08	1.35		MS(H)132M-4
71	1010	20.25	1.50		MS(H)132M-4
80	890	17.87	1.60	KC77 KCF77 KCA77 KCAF77	MS(H)132M-4
90	795	15.84	1.75		MS(H)132M-4
106	675	13.52	2.00		MS(H)132M-4
116	620	12.36	1.60		MS(H)132M-4
132	545	10.84	1.80		MS(H)132M-4
150	480	9.56	1.95		MS(H)132M-4
169	425	8.48	2.1		MS(H)132M-4
198	365	7.24	2.3		MS(H)132M-4
11kw					
1.70	56000	835	0.90	KC187RC107 KCH187RC107	MS(H)160M-4
2.00	48700	729	1.05		MS(H)160M-4
2.30	41600	622	1.20		MS(H)160M-4
2.80	35200	520	1.40		MS(H)160M-4
3.20	30700	454	1.65		MS(H)160M-4
4.00	23700	355	2.1	MS(H)160M-4	
1.90	49800	738	1.00	KC187RC97 KCH187RC97	MS(H)160M-4
2.30	41800	621	1.20		MS(H)160M-4
2.70	35400	527	1.40		MS(H)160M-4
4.5	21500	318	1.50	KC167RC107 KCH167RC107	MS(H)160M-4
5.2	18800	278	1.70		MS(H)160M-4
5.9	16200	244	1.95		MS(H)160M-4
6.8	14200	213	2.3		MS(H)160M-4
7.0	13800	206	2.3		MS(H)160M-4
2.6	37600	561	0.85	KC167RC97 KCH167RC97	MS(H)160M-4
3.0	32400	481	1.00		MS(H)160M-4
3.4	28400	423	1.15		MS(H)160M-4
3.9	24800	369	1.30		MS(H)160M-4
					MS(H)160M-4
4.3	22400	333	0.80	KC157RC97 KCF157RC97 KCA157RC97 KCAF157RC97	MS(H)160M-4
5.0	19500	291	0.90		MS(H)160M-4
					MS(H)160M-4
6.8	14400	213	0.90	KC127RC87 KCF127RC87 KCA127RC87 KCAF127RC87	MS(H)160M-4
7.2	13700	200	0.90		MS(H)160M-4
8.7	11300	166	1.05		MS(H)160M-4
9.8	10000	147	1.20		MS(H)160M-4
5.3	19700	134.99	1.60	KC167 KCH167	MS(H)180L-8
6.6	16000	109.83	2.0		MS(H)180L-8
5.8	18000	164.50	1.80	KC167 KCH167	MS(H)160L-6
7.1	14800	134.99	2.2		MS(H)160L-6
8.8	12000	164.50	2.7	KC167 KCH167	MS(H)160M-4
11	9850	134.99	3.3		MS(H)160M-4
5.9	17900	12.39	1.00	KC157 KCF157 KCA157 KCAF157	MS(H)180L-8
7.2	14600	100.22	1.25		MS(H)180L-8
7.9	13400	91.65	1.35		MS(H)180L-8
9.0	11600	79.75	1.55		MS(H)180L-8
					MS(H)180L-8
6.4	16500	150.41	1.10	KC157 KCF157 KCA157 KCAF157	MS(H)160L-6
7.8	13400	122.39	1.35		MS(H)160L-6
9.6	11000	100.22	1.65		MS(H)160L-6
10	10000	91.65	1.80		MS(H)160L-6
12	8730	79.75	2.10		MS(H)160L-6
					MS(H)160L-6

输出转速 n2 1/min	输出扭矩 M2 Nm	传动比 I	服务系数 K	机座号 Frame Size	电机型号 Motor	
11kw						
9.6	11000	150.41	1.65	KC157 KCF157 KCA157 KCAF157	MS(H)160M-4	
12	8930	122.39	2.0		MS(H)160M-4	
14	7310	100.22	2.5		MS(H)160M-4	
16	6690	91.65	2.7		MS(H)160M-4	
					MS(H)160M-4	
11	9930	136.14	1.30	KC127 KCF127 KCA127 KCAF127	MS(H)160M-4	
12	8930	122.48	1.45		MS(H)160M-4	
13	8040	110.18	1.60		MS(H)160M-4	
16	6560	89.89	2.0		MS(H)160M-4	
18	5980	81.98	2.2		MS(H)160M-4	
20	5180	70.95*	2.5		MS(H)160M-4	
					MS(H)160M-4	
13	8200	112.41*	1.00	KC107 KCF107 KCA107 KCAF107	MS(H)160M-4	
14	7350	100.75	1.10		MS(H)160M-4	
16	6630	90.96*	1.20		MS(H)160M-4	
17	6030	82.61	1.35		MS(H)160M-4	
20	5350	73.30	1.50	KC107 KCF107 KCA107 KCAF107	MS(H)160M-4	
22	4850	66.52*	1.65		MS(H)160M-4	
25	4170	57.17*	1.90		MS(H)160M-4	
29	3640	49.49	2.2		MS(H)160M-4	
34	3090	42.33*	2.4		MS(H)160M-4	
39	2700	37.00	2.7		MS(H)160M-4	
20	5150	70.54	0.85	KC97 KCF97 KCA97 KCAF97	MS(H)160M-4	
23	4560	62.55	0.95		MS(H)160M-4	
25	4130	56.55	1.05		MS(H)160M-4	
30	3500	47.93*	1.25		MS(H)160M-4	
34	3050	41.87	1.40	KC97 KCF97 KCA97 KCAF97	MS(H)160M-4	
38	2790	38.30	1.55		MS(H)160M-4	
42	2500	34.23	1.70		MS(H)160M-4	
47	2250	30.82	1.90		MS(H)160M-4	
52	2040	27.91	2.1		MS(H)160M-4	
58	1800	24.75	2.4		MS(H)160M-4	
64	1630	22.37	2.6		MS(H)160M-4	
33	3210	44.02	0.80	KC87 KCF87 KCA87 KCAF87	MS(H)160M-4	
39	2660	36.52*	0.95		MS(H)160M-4	
46	2290	31.39	1.20		MS(H)160M-4	
52	2030	27.88	1.30		MS(H)160M-4	
58	1820	24.92	1.40		MS(H)160M-4	
64	1630	22.41	1.40	KC87 KCF87 KCA87 KCAF87	MS(H)160M-4	
74	1420	19.45	1.60		MS(H)160M-4	
83	1270	17.42	1.75		MS(H)160M-4	
90	1170	16.00	1.55		MS(H)160M-4	
100	1050	14.45	2.0		MS(H)160M-4	
115	920	12.56	2.2		MS(H)160M-4	
129	810	11.17	1.85		MS(H)160M-4	
144	730	10.00	2.1		MS(H)160M-4	
174	605	8.29	2.3		MS(H)160M-4	
200	525	7.21	2.5		MS(H)160M-4	
62	1680	23.08	0.9		KC77 KCF77 KCA77 KCAF77	MS(H)160M-4
71	1480	20.25	1.0			MS(H)160M-4
81	1300	17.87	1.1	MS(H)160M-4		
91	1160	15.84	1.2	MS(H)160M-4		
107	990	13.52	1.35	MS(H)160M-4		
117	900	12.36	1.1	MS(H)160M-4		
133	790	10.84	1.25	MS(H)160M-4		
151	700	9.56	1.35	MS(H)160M-4		
170	620	8.48	1.45	MS(H)160M-4		
199	530	7.24	1.55	MS(H)160M-4		

性能 / PERFORMANCE

KC..MS..性能参数/KC..MS..PERFORMANCE PARAMETER

输出转速 n2 1/min	输出扭矩 M2 Nm	传动比 I	服务系数 K	机座号 Frame Size	电机型号 Motor
15kw					
2.4	56200	622	0.9	KC187RC107 KCH187RC107	MS(H)160L-4
2.8	47600	520	1.05		MS(H)160L-4
3.2	41400	454	1.2		MS(H)160L-4
4.1	32000	355	0.55		MS(H)160L-4
5.6	23800	261	2.1		MS(H)160L-4
4.6	29100	318	1.1	KC167RC107 KCH167RC107	MS(H)160L-4
5.3	25300	278	1.25		MS(H)160L-4
6	22000	244	1.45		MS(H)160L-4
6.9	19200	213	1.65		MS(H)160L-4
7.1	18700	206	1.70		MS(H)160L-4
8.1	16100	180	2	KC157RC107 KCF157RC107 KCA157RC107 KCAF157RC107	MS(H)160L-4
9.2	14600	160	2.2		MS(H)160L-4
6.3	20600	230	0.85		MS(H)160L-4
6.9	19400	213	0.95		MS(H)160L-4
7.8	16700	187	1.05		MS(H)160L-4
9.3	14200	157	1.25	KC187 KCH187	MS(H)180L-6
12	11100	122	1.6		MS(H)180L-6
14	9710	107	1.85		MS(H)180L-6
5.4	26600	179.86	1.90	KC167 KCH167	MS(H)180L-6
5.9	24400	165.21	2.1		MS(H)180L-6
7.2	19900	134.99	1.60	KC167 KCH167	MS(H)180L-6
8.8	16200	109.83	1.95		MS(H)180L-6
8.9	16100	164.5	2	KC167 KCH167	MS(H)160L-4
11	13200	134.99	2.4		MS(H)160L-4
7.9	18100	122.39	1.00	KC157 KCF157 KCA157 KCAF157	MS(H)180L-6
9.7	14800	100.22	1.20		MS(H)180L-6
11	13500	91.65	1.35		MS(H)180L-6
12	11800	79.75	1.55		MS(H)180L-6
14	10400	70.38	1.75		MS(H)180L-6
9.7	14800	150.41	1.20	KC157 KCF157 KCA157 KCAF157	MS(H)160L-4
12	12000	122.39	1.50		MS(H)160L-4
15	9830	100.22	1.85		MS(H)160L-4
16	8990	91.65	2.0		MS(H)160L-4
18	7820	79.75	2.3		MS(H)160L-4
11	13400	136.14	0.95	KC127 KCF127 KCA127 KCAF127	MS(H)160L-4
12	12000	122.48	1.10		MS(H)160L-4
13	10800	110.18	1.20		MS(H)160L-4
16	8820	89.89	1.45	KC127 KCF127 KCA127 KCAF127	MS(H)160L-4
18	8040	81.98	1.60		MS(H)160L-4
21	6960	70.95*	1.85		MS(H)160L-4
23	6140	62.60	2.1		MS(H)160L-4
27	5300	54.07	2.1		MS(H)160L-4
31	4690	47.82	2.8	KC107 KCF107 KCA107 KCAF107	MS(H)160L-4
16	8920	90.96*	0.90		MS(H)160L-4
18	8110	82.61	1.00		MS(H)160L-4
20	7190	73.30	1.10		MS(H)160L-4
22	6530	66.52*	1.25		MS(H)160L-4
26	5610	57.71*	1.45	KC107 KCF107 KCA107 KCAF107	MS(H)160L-4
29	4900	49.90	1.60		MS(H)160L-4
34	4150	42.33*	1.75		MS(H)160L-4
39	3630	37.00*	2.0		MS(H)160L-4
45	3210	32.69	2.3		MS(H)160L-4
47	3070	31.28*	2.2	KC77 KCF77 KCA77 KCAF77	MS(H)160M-4
50	2840	29.00	2.5		MS(H)160M-4
62	1680	23.08	0.9		MS(H)160M-4
71	1480	20.25	1.0	KC77 KCF77 KCA77 KCAF77	MS(H)160M-4
81	1300	17.87	1.1		MS(H)160M-4
91	1160	15.84	1.2		MS(H)160M-4
107	990	13.52	1.35		MS(H)160M-4
117	900	12.36	1.1		MS(H)160M-4
133	790	10.84	1.25	KC77 KCF77 KCA77 KCAF77	MS(H)160M-4
151	700	9.56	1.35		MS(H)160M-4
170	620	8.48	1.45		MS(H)160M-4
199	530	7.24	1.55		MS(H)160M-4
62	1680	23.08	0.9		MS(H)160M-4

性能 / PERFORMANCE

KC..MS..性能参数/KC..MS..PERFORMANCE PARAMETER

输出转速 n2 1/min	输出扭矩 M2 Nm	传动比 I	服务系数 K	机座号 Frame Size	电机型号 Motor	输出转速 n2 1/min	输出扭矩 M2 Nm	传动比 I	服务系数 K	机座号 Frame Size	电机型号 Motor		
18.5kw						22kw							
12	14800	122.39	1.20	KC157 KCF157 KCA157 KCAF157	MS(H)180M-4	5.3	37200	278	0.85	KC167RC107 KCH167RC107	MS(H)180L-4 MS(H)180L-4		
15	12100	100.22	1.50			6	32300	244	1				
16	11100	91.65	1.65			6.9	28200	213	1.15				
18	9620	79.75	1.85			7.1	27500	206	1.15				
21	8490	70.38	2.1			8.1	23800	180	1.35				
24	7360	61.02	2.5			9.2	21400	160	1.5				
27	6550	54.29	2.8			11	18100	135	1.75				
31	5640	46.79	3.2			12	15800	118	2				
39	4580	38.02	3.9										
13	13300	110.18	1.00	KC127 KCH127	MS(H)180M-4 MS(H)180M-4	9.3	20900	157	0.85	KC157RC107	MS(H)180L-4		
16	10800	89.89	1.20			12	16400	122	1.1	KCF157RC107	MS(H)180L-4		
18	9890	81.98	1.30			14	14300	107	1.25	KCA157RC107	MS(H)180L-4		
										KCAF157RC107	MS(H)180L-4		
21	8560	70.95*	1.50	KC127 KCF127 KCA127 KCFA127	MS(H)180M-4 MS(H)180M-4 MS(H)180M-4 MS(H)180M-4	5.4	39000	179.86	1.3	KC187 KCH187	MS(H)200L2-6 MS(H)200L2-6		
23	7550	62.60	1.70			5.9	35800	165.21	1.4				
27	6520	54.07	2.0			6.7	31300	144.59	1.6				
31	5770	47.82	2.3			7.5	28100	129.69	1.8				
36	4850	40.19	2.7			8.6	24400	112.6	2.1				
40	4370	36.25	3.0										
47	3780	31.37	3.4										
53	3340	27.68	3.9										
20	8840	73.30	0.90	KC107 KCF107 KCA107 KCFA107	MS(H)180M-4 MS(H)180M-4 MS(H)180M-4 MS(H)180M-4	8.2	25800	179.86	1.95	KC187 KCH187	MS(H)180L-4 MS(H)180L-4		
22	8020	66.52*	1.00			8.9	23700	165.21	2.1				
26	6890	57.17*	1.15			10	20700	144.59	2.4				
29	6020	49.90	1.30			11	18600	129.69	2.7				
35	5100	42.33*	1.45	KC107 KCF107 KCA107 KCFA107	MS(H)180M-4 MS(H)180M-4 MS(H)180M-4 MS(H)180M-4	11	19400	134.99	1.65	KC167 KCH167	MS(H)180L-4 MS(H)180L-4		
40	4400	37.00*	1.60			13	15700	109.83	2				
45	3940	32.69	1.85			17	12600	87.86	2.5				
47	3770	31.28*	1.80			19	11200	78.14	2.9				
51	3500	29.00*	2.1										
56	3170	26.32	2.3										
65	2730	22.62	2.6										
74	2380	19.74	3.0										
88	2020	16.75	3.5										
35	5050	41.87	0.85	KC97 KCF97 KCA97 KCFA97	MS(H)180M-4 MS(H)180M-4 MS(H)180M-4 MS(H)180M-4	12	17600	122.39	1.05	KC157 KCF157 KCA157 KCAF157	MS(H)180L-4 MS(H)180L-4 MS(H)180L-4 MS(H)180L-4		
48	3720	30.82	1.15			15	14400	100.22	1.25				
53	3360	27.91	1.30			16	13100	91.65	1.35				
59	2980	24.75	1.45			18	11400	79.75	1.55				
65	2700	22.37	1.60										
77	2290	18.96	1.90										
88	2000	16.56	2.2										
106	1670	13.85	2.6										
122	1450	11.99	2.7										
59	3000	24.92	0.85	KC97 KCF97 KCA97 KCFA97	MS(H)180M-4 MS(H)180M-4 MS(H)180M-4 MS(H)180M-4	21	10100	70.38	1.80				
65	2700	22.41	0.85			24	8750	61.02	2.1				
75	2340	19.45	1.00			27	7790	54.29	2.3				
84	2100	17.42	1.05			31	6710	46.79	2.7				
101	1740	14.45	1.20			39	5450	38.02	3.3				
117	1510	12.56	1.30										
131	1350	11.17	1.10										
147	1210	10.00	1.25										
177	1000	8.29	1.40										
203	870	7.21	1.50										
22kw						16	12900	89.89	1.00	KC127	MS(H)180L-4		
				KC87 KCF87 KCA87 KCFA87	MS(H)180M-4 MS(H)180M-4 MS(H)180M-4 MS(H)180M-4	18	11800	81.98	1.10	KCF127	MS(H)180L-4		
3.2	60800	454	0.80			21	10200	70.95*	1.30	KCA127	MS(H)180L-4		
4.1	47100	355	1.05			23	8980	62.60	1.45	KCAF127	MS(H)180L-4		
5.6	35000	261	1.45										
6.6	29600	221	1.70										
7.6	25800	193	1.95										
9.0	21800	163	2.3										

性能 / PERFORMANCE

KC..MS..性能参数/KC..MS..PERFORMANCE PARAMETER

输出转速 n2 1/min	输出扭矩 M2 Nm	传动比 I	服务系数 K	机座号 Frame Size	电机型号 Motor		
22kw							
40	5310	37.00*	1.35	KC107 KCF107 KCA107 KCAF107	MS(H)180L-4		
45	4690	32.69	1.55				
47	4490	31.28*	1.50				
51	4160	29.00	1.75				
56	3770	26.32	1.90				
65	3240	22.62	2.2				
74	2830	19.74	2.5				
88	2400	16.75	2.9				
100	2100	14.64	3.3				
109	1930	13.43	2.2				
125	1680	11.73	2.6				
147	1430	9.94	2.9				
48	4420	30.82	0.95	KC97 KCF97 KCA97 KCAF97	MS(H)180L-4		
53	4000	27.91	1.05				
59	3550	24.75	1.20				
65	3210	22.37	1.35				
77	2720	18.96	1.60	KC97 KCF97 KCA97 KCAF97	MS(H)180L-4		
88	2370	16.56	1.80				
106	1990	13.85	2.2				
122	1720	11.99	2.3				
141	1490	10.41	1.90	KC97 KCF97 KCA97 KCAF97	MS(H)180L-4		
168	1250	8.71	2.1				
75	2790	19.45	0.80			KC87 KCF87 KCA87 KCAF87	MS(H)180L-4
840	2500	17.42	0.90				
101	270	14.45	1.00				
117	1800	12.56	1.10				
131	1600	11.17	0.95				
147	1430	10.00	1.05				
177	1190	8.29	1.20				
203	1030	7.21	1.25				
30kw							
5.6	47700	261	1.05	KC187RC107 KCH187RC107	MS(H)200L-4		
6.6	40400	221	1.25				
7.6	35200	193	1.40				
9.0	29700	163	1.70				
6.9	38400	213	0.85	KC167RC107 KCH167RC107	MS(H)200L-4		
7.1	37500	206	0.85				
8.2	32400	180	1.00				
9.2	29100	160	1.10				
11	24700	135	1.30				
12	21500	118	1.50				
8.2	35100	35100	1.45	KC187 KCH187	MS(H)200L-4		
8.9	32200	32200	1.55				
10	28200	28200	1.75				
11	25300	25300	2.0				
13	21900	21900	2.3				
14	19900	19900	2.5				
17	17200	17200	2.9				
13	21400	109.83	1.50	KC167 KCH167	MS(H)200L-4		
17	17100	87.86	1.85				
19	15200	78.14	2.1				
22	13300	68.07	2.4				
24	11800	60.74	2.7				

输出转速 n2 1/min	输出扭矩 M2 Nm	传动比 I	服务系数 K	机座号 Frame Size	电机型号 Motor
30kw					
15	19500	100.22	0.90	KC157 KCF157 KCA157 KCAF157	MS(H)200L-4
16	17900	91.65	1.00		
18	15500	79.75	1.15		
21	13700	70.38	1.30		
24	11900	61.02	1.50		
27	10600	54.29	1.70		
31	9120	46.79	1.95		
39	7410	38.02	2.4		
47	6100	31.30	3.0		
21	13800	70.95*	0.95		
23	12200	62.60	1.05		
27	10500	54.07	1.25		
31	9320	47.82	1.45		
37	7830	40.19	1.65		
41	7060	36.25	1.85		
47	6110	31.37	2.1		
53	5390	27.69	2.4		
62	4660	23.91	2.8		
35	8250	42.33*	0.90	KC107 KCF107 KCA107 KCAF107	MS(H)200L-4
40	7210	37.00*	1.00		
47	6100	31.28*	1.10		
51	5650	29.00	1.25		
56	5130	26.32	1.40	KC107 KCF107 KCA107 KCAF107	MS(H)200L-4
65	4410	22.62	1.65		
74	3850	19.74	1.85		
88	3260	16.75	2.2		
100	2850	14.64	2.4		
109	2620	13.43	1.65		
125	2280	11.73	1.90		
148	1940	9.94	2.2		
169	1690	8.69	2.4		
59	4820	24.75	0.90		
66	4360	22.37	1.00		
78	3690	18.96	1.15		
89	3230	16.56	1.35		
106	2700	13.58	1.60		
023	2340	11.99	1.65		
141	2030	10.41	1.40		
169	1700	8.71	1.55		
37kw					
5.6	58800	261.00	0.85	KC187RC107 KCH187RC107	MS(H)225S-4
6.6	49000	221.00	1.00		
7.6	43500	193.00	1.15		
9	36700	163.00	1.35		
8.2	40100	180.00	0.80	KC167RC107 KCH167RC107	MS(H)225S-4
9.2	36000	160.00	1.90		
11	30500	135.00	1.05		
12	26600	118.00	1.20		
8.2	43200	179.86	1.15		
8.9	39700	165.21	1.25		
10	34800	144.59	1.45		
11	31200	129.69	1.60		
13	27100	112.16	1.85		
14	24600	102.16	2.0		
17	21200	88.00	2.4		

性能 / PERFORMANCE

KC..MS..性能参数/KC..MS..PERFORMANCE PARAMETER

输出转速 n2 1/min	输出扭矩 M2 Nm	传动比 I	服务系数 K	机座号 Frame Size	电机型号 Motor	输出转速 n2 1/min	输出扭矩 M2 Nm	传动比 I	服务系数 K	机座号 Frame Size	电机型号 Motor
37kw						45kw					
13	26400	109.83	1.20	KC167 KCH167	MS(H)225S-4	13	31200	109.83	1.00	KC167 KCH167	MS(H)225M-4
17	21100	87.86	1.50		MS(H)225S-4	17	25700	87.86	1.25		MS(H)225M-4
19	18800	78.14	1.70			19	22800	78.14	1.40		
22	16400	68.07	1.95			22	19900	68.07	1.60		
24	14600	60.74	2.2			24	17800	60.74	1.80		
28	12400	51.77	2.6			28	15100	51.77	2.1		
16	22000	91.65	0.80	KC157	MS(H)225S-4	34	12500	42.89	2.6		
18	19200	79.75	0.95	KCF157	MS(H)225S-4						
				KCA157	MS(H)225S-4	21	20600	70.38	0.85		
				KCAF157	MS(H)225S-4	24	17800	61.02	1.00		
21	16900	70.38	1.05	KC157	MS(H)225S-4	27	15900	54.29	1.15		
24	14700	61.02	1.25	KCF157	MS(H)225S-4	31	13700	46.79	1.30	KC157	MS(H)225M-4
27	13000	54.29	1.40	KCA157	MS(H)225S-4	39	11100	38.02	1.60	KCF157	MS(H)225M-4
31	11200	46.79	1.60	KCAF157	MS(H)225S-4	47	9150	31.30	1.95	KCA157	MS(H)225M-4
39	9140	38.02	1.95			53	8080	27.62	2.2	KCAF157	MS(H)225M-4
47	7520	31.30	2.4			61	7000	39.95	2.6		
						69	6230	21.31	2.9		
23	15000	62.60	0.85	KC127	MS(H)225S-4	80	5370	18.37	3.4		
27	13000	54.07	1.00	KCF127	MS(H)225S-4						
31	11500	47.82	1.15	KCA127	MS(H)225S-4	31	14000	47.82	0.95	KC127	MS(H)225M-4
37	9660	40.19	1.35	KCAF127	MS(H)225S-4	37	11700	40.19	1.10	KCF127	MS(H)225M-4
						41	10600	36.25	1.25	KCA127	MS(H)225M-4
41	8710	36.25	1.50							KCAF127	MS(H)225M-4
47	7540	31.37	1.70			47	9170	31.37	1.40		
53	6650	27.68	1.95	KC127	MS(H)225S-4	53	8090	27.68	1.60		
62	5740	23.91	2.3	KCF127	MS(H)225S-4	62	6990	23.91	1.85	KC127	MS(H)225M-4
70	5080	21.15	2.6	KCA127	MS(H)225S-4	70	6180	21.15	2.1	KCF127	MS(H)225M-4
83	4270	17.77	3.0	KCAF127	MS(H)225S-4	83	5190	17.77	2.5	KCA127	MS(H)225M-4
102	3450	14.35	3.5			102	4190	14.35	2.9	KCAF127	MS(H)225M-4
115	3070	12.79	2.8			115	3740	12.79	2.3		
137	2580	10.74	3.1			137	3140	10.74	2.6		
169	2090	8.68	3.5			169	2540	6.68	2.9		
40	8890	37.00*	0.80			51	8480	29.00	0.85	KC107	MS(H)225M-4
47	7520	31.28*	0.90			56	7690	26.30	0.95	KCF107	MS(H)225M-4
51	6970	29	1.05	KC107	MS(H)225S-4	65	6610	22.62	1.10	KCA107	MS(H)225M-4
56	6320	26.32	1.15	KCF107	MS(H)225S-4	74	5770	19.74	1.25	KCAF107	MS(H)225M-4
65	5440	22.62	1.35	KCA107	MS(H)225S-4						
74	4740	19.74	1.50	KCAF107	MS(H)225S-4	88	4980	16.75	1.45	KC107	MS(H)225M-4
88	4020	16.75	1.75			100	4280	14.64	1.60	KCF107	MS(H)225M-4
100	3520	14.64	1.95			109	3930	13.43	1.10	KCA107	MS(H)225M-4
109	3230	13.43	1.35			125	3430	11.73	1.25	KCAF107	MS(H)225M-4
125	2820	11.73	1.55			148	2910	9.94	1.45		
148	2390	9.94	1.75			169	2540	8.69	1.60		
169	2090	8.69	1.95								
45kw						55kw					
6.6	60700	221	0.80	KC187RC107	MS(H)225M-4	10	51500	144.59	0.95		
7.6	53000	193	0.95	KCF187RC107	MS(H)225M-4	11	46200	129.69	1.10		
9	44800	163	1.10			13	40100	112.60	1.25	KC187	MS(H)250M-4
						14	36400	102.16	1.35	KCH187	MS(H)250M-4
11	37100	135	0.85	KC167RC107	MS(H)225M-4	17	31300	88.00	1.60		
12	32400	118	1.00	KCF167RC107	MS(H)225M-4	20	26300	73.96	1.90		
						23	22800	64.04	2.2		
8.2	52600	179.86	0.95			17	31300	87.86	1.00		
8.9	48300	165.21	1.05			19	27800	78.14	1.15		
10	42300	144.59	1.20	KC187	MS(H)225M-4	22	24200	68.07	1.30	KC167	MS(H)250M-4
11	37900	129.69	1.30	KCH187	MS(H)225M-4	24	21600	60.74	1.50	KCH167	MS(H)250M-4
13	32900	112.60	1.50			28	18400	51.77	1.75		
14	39900	102.16	1.65			34	15300	42.89	2.1		
17	25700	88.0	1.95			40	13000	36.61	2.5		
20	21600	73.96	2.3								

性能 / PERFORMANCE

KC..MS..性能参数/KC..MS..PERFORMANCE PARAMETER

输出转速 n2 1/min	输出扭矩 M2 Nm	传动比 I	服务系数 K	机座号 Frame Size	电机型号 Motor	输出转速 n2 1/min	输出扭矩 M2 Nm	传动比 I	服务系数 K	机座号 Frame Size	电机型号 Motor
55kw						90kw					
24	21700	61.02	0.85	KC157 KCF157 KCA157 KCAF157	MS(H)250M-4	14	59300	102.16	0.85	KC187 KCH187	MS(H)280M-4
27	19300	54.29	0.95		MS(H)250M-4	17	51100	88.00	1.00		MS(H)280M-4
32	16700	46.79	1.10			20	42900	73.96	1.15		
39	13500	38.02	1.35			23	37200	64.04	1.35		
47	11100	31.30	1.60			28	31000	53.36	1.60		
53	9840	27.62	1.85			33	26400	45.50*	1.90		
62	8530	23.95	2.1			35	24700	45.51	2.0		
69	7590	21.31	2.4			38	22400	38.57	2.2		
80	6540	18.37	2.8			22	39500	68.07	0.80		
99	5310	14.92	3.4			24	35300	60.74	0.90		
117	4510	12.56	3.8			29	30100	51.77	1.05		
						35	24900	42.89	1.30		
37	14300	40.19	0.90	KC127	MS(H)250M-4	40	21300	36.61	1.50	KC167	MS(H)280M-4
47	11200	31.37	1.15	KCF127	MS(H)250M-4	46	18700	32.25	1.70	KCH167	MS(H)280M-4
53	9850	27.68	1.30	KCA127	MS(H)250M-4	51	16700	28.77	1.90		
				KCAF127	MS(H)250M-4	60	14200	24.52	2.3		
62	8510	23.91	1.55			73	11800	20.32	2.7		
70	7530	21.15	1.75			85	10100	17.34	3.2		
83	6330	17.77	2.1	KC127	MS(H)250M-4	39	22100	38.02	0.80		
103	5110	14.35	2.4	KCF127	MS(H)250M-4	47	18200	31.30	1.00		
115	4550	12.79	1.85	KCA127	MS(H)250M-4	54	16000	27.62	1.10	KC157	MS(H)280M-4
137	3830	10.74	2.1	KCAF127	MS(H)250M-4	62	13900	23.95	1.30	KCF157	MS(H)280M-4
170	3090	8.68	2.3			69	12400	21.31	1.45	KCA157	MS(H)280M-4
						81	10700	18.37	1.70	KCAF157	MS(H)280M-4
						99	8670	14.92	2.1		
						117	7350	12.65	2.3		
75kw						62	13900	23.91	0.95		
11	92800	129.69	0.80	KC187 KCH187	MS(H)280S-4	70	12300	21.55	1.05	KC127	MS(H)280M-4
13	54500	112.60	0.90		MS(H)280S-4	83	10300	17.77	1.25	KCF127	MS(H)280M-4
14	49400	102.16	1.00			103	8330	14.35	1.45	KCA127	MS(H)280M-4
17	42600	88.00	1.15			116	7420	12.79	1.15	KCAF127	MS(H)280M-4
20	35800	73.96	1.40			138	6240	10.47	1.30		
23	31000	64.04	1.60			171	5040	8.86	1.45		
28	25800	53.36	1.95			110kw					
33	22000	45.50*	2.3			17	62300	88.00	0.80	KC187 KCH187	MS(H)315S-4
						20	52300	73.69	0.95		MS(H)315S-4
19	37800	78.14	0.85			23	45300	64.04	1.10		
22	32900	68.07	0.95			28	37700	53.36	1.30		
24	29400	60.74	1.10			33	32200	45.50*	1.55		
29	25100	51.77	1.30			35	30100	42.51	1.65		
35	20800	42.89	1.55	KC167	MS(H)280S-4	39	27300	38.57	1.85		
40	17700	36.61	1.80	KCH167	MS(H)280S-4	45	23500	33.23	2.1		
46	15600	32.25	2.1			53	19800	27.92	2.5		
51	13900	28.77	2.3			29	36600	51.77	0.85		
60	11900	24.52	2.7			35	30300	42.89	1.05		
						41	25900	36.61	1.25		
39	18400	38.02	1.00			46	22800	32.25	1.40	KC167	MS(H)315M1-4
47	15100	31.30	1.20			52	20400	28.77	1.55	KCH167	MS(H)315M1-4
54	13400	27.62	1.35	KC157	MS(H)280S-4	61	17300	24.52	1.85		
62	11600	23.95	1.55	KCF157	MS(H)280S-4	73	14400	20.32	2.2		
69	10300	21.31	1.75	KCA157	MS(H)280S-4	86	12300	17.34	2.6		
81	8890	18.37	2.0	KCAF157	MS(H)280S-4	62	16900	23.95	1.05		
99	7220	14.92	2.5			70	15100	21.31	1.20	KC157	MS(H)315S-4
117	6120	12.65	2.8			81	13000	18.37	1.40	KCF157	MS(H)315S-4

性能 / PERFORMANCE

KC..MS..性能参数/KC..MS..PERFORMANCE PARAMETER

输出转速 n2 1/min	输出扭矩 M2 Nm	传动比 I	服务系数 K	机座号 Frame Size	电机型号 Motor
132kw					
35	36400	42.89	0.90	KC187 KCH187	MS(H)315M1-4 MS(H)315M1-4
41	31100	36.61	1.05		
46	27400	32.25	1.15		
52	24400	28.77	1.30		
61	20800	24.52	1.55		
73	17200	20.32	1.85		
86	14700	17.34	2.2		
62	20300	23.91	0.90	KC157 KCF157 KCA157 KCAF157	MS(H)315M1-4 MS(H)315M1-4 MS(H)315M1-4 MS(H)315M1-4
70	18100	21.31	1.00		
81	15600	18.37	1.15		
100	12700	14.92	1.40		
117	10700	12.65	1.60		
160kw					
28	54900	53.36	0.90	KC187 KCH187	MS(H)315M2-4 MS(H)315M2-4
33	46800	45.50*	1.05		
45	34200	33.23	1.45		
53	28700	27.92	1.75		
61	24900	24.18	1.90		
74	20700	20.15	2.1		
86	17700	17.18	2.3		

输出转速 n2 1/min	输出扭矩 M2 Nm	传动比 I	服务系数 K	机座号 Frame Size	电机型号 Motor
160kw					
41	37700	36.61	0.85	KC167 KCH167	MS(H)315M2-4 MS(H)315M2-4
61	25200	24.52	1.25		
73	20900	20.32	1.55		
86	17800	17.34	1.80		
81	18900	18.37	0.95	KC157 KCF157 KCA157 KCAF157	MS(H)315M2-4 MS(H)315M2-4 MS(H)315M2-4 MS(H)315M2-4
100	15400	14.92	1.15		
117	13000	12.65	1.30		
200kw					
33	58500	45.50*	0.85	KC187 KCH187	MS(H)355M1-4 MS(H)355M1-4
45	42700	33.23	1.15		
53	35900	27.92	1.40		
61	31100	24.18	1.55		
74	25900	20.15	1.70		
86	22100	17.18	1.85		
61	31500	24.52	1.00	KC167 KCH167	MS(H)355M1-4 MS(H)355M1-4
73	26100	20.32	1.20		
86	22300	17.34	1.45		
100	19200	14.92	0.95	KC157 KCF157 KCA157 KCAF157	MS(H)315M1-4 MS(H)315M1-4
117	16300	12.65	1.05		

性能 / PERFORMANCE

KC..RC..MS..性能参数/KC..RC..MS..PERFORMANCE PARAMETER

输出转速 n21/min	传动比 I	许用径向力 Fr(N)	机座号 Frame Size	电机型号 Motor	输出转速 n21/min	传动比 I	许用径向力 Fr(N)	机座号 Frame Size	电机型号 Motor		
200Nm					400Nm						
0.20	6832	5640	KC37RC17 KCF37RC17 KCA37RC17 KCAF37RC17	MS(H)6314 MS(H)6314 MS(H)6314 MS(H)6314	2.4	552	5920	KC47RC37	MS(H)6324		
0.23	5922	5640			2.7	496	5920	KCF47RC37	MS(H)6324		
0.25	5491	5640			3.1	426	5920	KCA47RC37	MS(H)6324		
0.29	4759	5640						KCAF47RC37	MS(H)6324		
0.33	4160	5640									
0.38	3645	5640									
0.43	3205	5640									
0.49	2801	5640									
0.56	2454	5640					3.5	375	5920	KC47RC37	MS(H)7114
0.64	2166	5640					4.0	327	5920	KCF47RC37	MS(H)7114
0.73	1891	5640					4.5	289	5920	KCA47RC37	MS(H)7114
0.83	1660	5640								KCAF47RC37	MS(H)7114
0.94	1466	5640									
1.1	1288	5640					5.4	256	5920	KC47RC37	MS(H)7124
1.2	1136	5640			6.2	225	5920	KCF47RC37	MS(H)7124		
					7.0	198	5920	KCA47RC37	MS(H)7124		
								KCAF47RC37	MS(H)7124		
1.4	996	5640	KC37RC17 KCF37RC17 KCA37RC17 KCAF37RC17	MS(H)6314 MS(H)6314 MS(H)6314 MS(H)6314	8.0	171	5920	KC47RC37	MS(H)8014		
1.6	876	5640			8.9	153	5920	KCF47RC37	MS(H)8014		
1.8	761	5640			10	131	5920	KCA47RC37	MS(H)8024		
2.1	671	5640						KCAF47RC37	MS(H)8024		
2.4	585	5640									
2.7	512	5640									
3.1	451	5640									
3.5	396	5640									
4.0	346	5640									
					600Nm						
4.3	304	5640	KC37RC17 KCF37RC17 KCA37RC17 KCAF37RC17	MS(H)6324 MS(H)6324 MS(H)6324 MS(H)6324	0.11	12169	7630	KC57RC37 KCF57RC37 KCA57RC37 KCAF57RC37	MS(H)6314 MS(H)6314 MS(H)6314 MS(H)6314		
4.9	267	5640			0.12	11162	7630				
5.7	234	5640			0.15	9503	7630				
6.4	205	5640			0.16	8547	7630				
					0.19	7277	7630				
					0.21	6478	7630				
					0.24	5662	7630				
					0.27	5033	7630				
7.2	181	5640	KC37RC17 KCF37RC17 KCA37RC17 KCAF37RC17	MS(H)7114 MS(H)7114 MS(H)7114 MS(H)7114	0.32	4340	7630				
8.1	160	5640			0.36	3855	7630				
9.5	136	5640			0.41	3390	7630				
10	127	5640			0.47	2924	7630				
					0.53	2593	7630				
					0.61	2249	7630				
					0.70	1986	7630				
12	110	5640	KC37RC17 KCF37RC17 KCA37RC17 KCAF37RC17	MS(H)7124 MS(H)7124 MS(H)7124 MS(H)7124	0.79	1743	7630	KC57RC37	MS(H)6314		
14	96	5640			0.90	1539	7630	KCF57RC37	MS(H)6314		
					1.0	1354	7630	KCA57RC37	MS(H)6314		
					1.2	1174	7630	KCAF57RC37	MS(H)6314		
					1.3	1036	7630				
400Nm											
0.14	10138	5920	KC47RC37 KCF47RC37 KCA47RC37 KCAF47RC37	MS(H)6314 MS(H)6314 MS(H)6314 MS(H)6314	1.5	906	7630	KC57RC37	MS(H)6324		
0.16	8534	5920			1.6	806	7630	KCF57RC37	MS(H)6324		
0.18	7662	5920			1.9	699	7630	KCA57RC37	MS(H)6324		
0.20	6826	5920			2.1	615	7630	KCAF57RC37	MS(H)6324		
0.23	5983	5920									
0.27	5159	5920									
0.30	4601	5920									
0.35	3940	5920					2.4	544	7630	KC57RC37	MS(H)7114
0.40	3477	5920					2.8	473	7630	KCF57RC37	MS(H)7114
0.45	3043	5920					3.1	421	7630	KCA57RC37	MS(H)7114
0.51	2733	5920								KCAF57RC37	MS(H)7114
0.59	2354	5920									
0.67	2063	5920									
0.76	1819	5920					3.8	362	7630	KC57RC37	MS(H)7124
0.87	1586	5920					4.3	319	7630	KCF57RC37	MS(H)7124
0.99	1388	5920					4.9	280	7630	KCA57RC37	MS(H)7124
								KCAF57RC37	MS(H)7124		
1.1	1222	5920	KC47RC37 KCF47RC37 KCA47RC37 KCAF47RC37	MS(H)6314 MS(H)6314 MS(H)6314 MS(H)6314				KC57RC37	MS(H)8014		
1.3	1097	5920							KCF57RC37	MS(H)8014	
1.5	945	5920					5.5	246	7630	KCA57RC37	MS(H)8014
1.7	831	5920					6.3	215	7630	KCAF57RC37	MS(H)8014
1.9	718	5920					7.1	192	7630		
2.2	639	5920									

性能 / PERFORMANCE

KC..RC..MS..性能参数/KC..RC..MS..PERFORMANCE PARAMETER

输出转速 n21/min	传动比 I	许用径向力 Fr(N)	机座号 Frame Size	电机型号 Motor	输出转速 n21/min	传动比 I	许用径向力 Fr(N)	机座号 Frame Size	电机型号 Motor
600Nm					1550Nm				
8.3 9.6 11	166 145 129	7630 7630 7630	KC57RC37 KCF57RC37 KCA57RC37 KCAF57RC37	MS(H)8024 MS(H)8024 MS(H)8024 MS(H)8024	0.09 0.10 0.12 0.14 0.16 0.18 0.21 0.24 0.27 0.31 0.35 0.40 0.48 0.51	15310 14043 11955 10217 8809 7528 6606 5774 5089 4489 3961 3485 2901 2717	15400 15400 15400 15400 15400 15400 15400 15400 15400 15400 15400 15400 15400 15400	KC77RC37 KCF77RC37 KCA77RC37 KCAF77RC37	MS(H)6314 MS(H)6314 MS(H)6314 MS(H)6314
13 14	111 97	7630 7630	KC57RC37 KCF57RC37 KCA57RC37 KCAF57RC37	MS(H)90S-4 MS(H)90S-4 MS(H)90S-4 MS(H)90S-4	0.56	2730	15400	KC77RC37 KCF77RC37 KCA77RC37 KCAF77RC37	MS(H)6324 MS(H)6324 MS(H)6324 MS(H)6324
820Nm					0.64 0.75 0.87	2050 1772 1504	15400 15400 15400	KC77RC37 KCF77RC37 KCA77RC37 KCAF77RC37	MS(H)6324 MS(H)6324 MS(H)6324 MS(H)6324
0.11 0.12 0.15 0.17 0.19 0.21 0.24 0.28 0.32 0.37 0.42 0.47 0.55 0.62 0.70	12139 11134 9479 8173 7259 4662 5648 4846 4329 3750 3315 2917 2532 2244 1981	10300 10300 10300 10300 10300 10300 10300 10300 10300 10300 10300 10300 10300 10300 10300	KC67RC37 KCF67RC37 KCA67RC37 KCAF67RC37	MS(H)6314 MS(H)6314 MS(H)6314 MS(H)6314	0.94 1.1 1.2	1388 1218 1053	15400 15400 15400	KC77RC37 KCF77RC37 KCA77RC37 KCAF77RC37	MS(H)7114 MS(H)7114 MS(H)7114 MS(H)7114
0.79 0.90 1.00	1793 1535 1351	10300 10300 10300	KC67RC37 KCF67RC37 KCA67RC37 KCAF67RC37	MS(H)6314 MS(H)6314 MS(H)6314 MS(H)6314	1.5 1.7 1.9	924 815 709	15400 15400 15400	KC77RC37 KCF77RC37 KCA77RC37 KCAF77RC37	MS(H)7124 MS(H)7124 MS(H)7124 MS(H)7124
1.1 1.3 1.5 1.7	1171 1034 903 793	10300 10300 10300 10300	KC67RC37 KCF67RC37 KCA67RC37 KCAF67RC37	MS(H)6324 MS(H)6324 MS(H)6324 MS(H)6324	2.2 2.5 2.8	622 552 485	15400 15400 15400	KC77RC37 KCF77RC37 KCA77RC37 KCAF77RC37	MS(H)8014 MS(H)8014 MS(H)8014 MS(H)8014
1.9 2.1 2.4	697 613 542	10300 10300 10300	KC67RC37 KCF67RC37 KCA67RC37 KCAF67RC37	MS(H)7114 MS(H)7114 MS(H)7114 MS(H)7114	3.2 3.8	428 367	15400 15400	KC77RC37 KCF77RC37 KCA77RC37 KCAF77RC37	MS(H)8024 MS(H)8024 MS(H)8024 MS(H)8024
4.3 4.8 5.5	328 290 252	15400 15400 15400	KC77RC37 KCF77RC37 KCA77RC37 KCAF77RC37	MS(H)90S-4 MS(H)90S-4 MS(H)90S-4 MS(H)90S-4	2700Nm				
2.9 3.3	471 420	10300 10300	KC67RC37 KCF67RC37 KCA67RC37 KCAF67RC37	MS(H)7124 MS(H)7124 MS(H)7124 MS(H)7124	0.09 0.10 0.12 0.14 0.15 0.18 0.20 0.23 0.26 0.30	14829 13168 11737 10217 9073 7854 6832 5930 5240 4562	27300 27300 27300 27300 27300 27300 27300 27300 27300 27300	KC87RC57 KCF87RC57 KCA87RC57 KCAF87RC57	MS(H)6314 MS(H)6314 MS(H)6314 MS(H)6314
3.8 4.2 4.9 5.5	361 323 279 246	10300 10300 10300 10300	KC67RC37 KCF67RC37 KCA67RC37 KCAF67RC37	MS(H)8014 MS(H)8014 MS(H)8014 MS(H)8014	0.33 0.37 0.42 0.48	4037 3607 3107 2728	27300 27300 27300 27300	KC87RC57 KCF87RC57 KCA87RC57 KCAF87RC57	MS(H)6324 MS(H)6324 MS(H)6324 MS(H)6324
6.4 7.2	217 191	10300 10300	KC67RC37 KCF67RC37 KCA67RC37 KCAF67RC37	MS(H)8024 MS(H)8024 MS(H)8024 MS(H)8024					

性能 / PERFORMANCE

KC..RC..MS..性能参数/KC..RC..MS..PERFORMANCE PARAMETER

输出转速 n21/min	传动比 I	许用径向力 Fr(N)	机座号 Frame Size	电机型号 Motor	输出转速 n21/min	传动比 I	许用径向力 Fr(N)	机座号 Frame Size	电机型号 Motor
2700Nm					4300Nm				
0.55	2371	27300	KC87RC57 KCF87RC57 KCA87RC57 KCAF87RC57	MS(H)7114 MS(H)7114 MS(H)7114 MS(H)7114	0.50	2757	40000	KC97RC57 KCF97RC57 KCA97RC57 KCAF97RC57	MS(H)7114 MS(H)7114 MS(H)7114 MS(H)7114
0.62 0.70	2088 1854	27300 27300	KC87RC57 KCF87RC57 KCA87RC57 KCAF87RC57	MS(H)7114 MS(H)7114 MS(H)7114 MS(H)7114	0.57 0.65	2419 2123	40000 40000	KC97RC57 KCF97RC57 KCA97RC57 KCAF97RC57	MS(H)7124 MS(H)7124 MS(H)7124 MS(H)7124
0.83 0.97 1.1	1657 1415 1229	27300 27300 27300	KC87RC57 KCF87RC57 KCA87RC57 KCAF87RC57	MS(H)7124 MS(H)7124 MS(H)7124 MS(H)7124	0.73 0.84 0.95 1.1	1856 1625 1430 1261	40000 40000 40000 40000	KC97RC57 KCF97RC57 KCA97RC57 KCAF97RC57	MS(H)8014 MS(H)8014 MS(H)8014 MS(H)8014
1.3 1.4 1.6	1078 951 837	27300 27300 27300	KC87RC57 KCF87RC57 KCA87RC57 KCAF87RC57	MS(H)8014 MS(H)8014 MS(H)8014 MS(H)8014	1.2 1.4	1102 957	40000 40000	KC97RC57 KCF97RC57 KCA97RC57 KCAF97RC57	MS(H)8024 MS(H)8024 MS(H)8024 MS(H)8024
1.9 2.2	726 638	27300 27300	KC87RC57 KCF87RC57 KCA87RC57 KCAF87RC57	MS(H)8024 MS(H)8024 MS(H)8024 MS(H)8024	1.6 1.9 2.1	855 743 652	40000 40000 40000	KC97RC57 KCF97RC57 KCA97RC57 KCAF97RC57	MS(H)90S-4 MS(H)90S-4 MS(H)90S-4 MS(H)90S-4
2.5 3.0 3.3	562 474 426	27300 27300 27300	KC87RC57 KCF87RC57 KCA87RC57 KCAF87RC57	MS(H)90S-4 MS(H)90S-4 MS(H)90S-4 MS(H)90S-4	2.5 2.8	573 504	40000 40000	KC97RC57 KCF97RC57 KCA97RC57 KCAF97RC57	MS(H)90L-4 MS(H)90L-4 MS(H)90L-4 MS(H)90L-4
3.8 4.3 4.8	373 330 294	27300 27300 27300	KC87RC57 KCF87RC57 KCA87RC57 KCAF87RC57	MS(H)90L-4 MS(H)90L-4 MS(H)90L-4 MS(H)90L-4	3.2 3.7 4.1	437 382 342	40000 40000 40000	KC97RC57 KCF97RC57 KCA97RC57 KCAF97RC57	MS(H)100L-4 MS(H)100L-4 MS(H)100L-4 MS(H)100L-4
5.6 6.0 7.0	250 236 201	27300 27300 27300	KC87RC57 KCF87RC57 KCA87RC57 KCAF87RC57	MS(H)100L-4 MS(H)100L-4 MS(H)100L-4 MS(H)100L-4	4.6 5.4 6.0	305 258 232	40000 40000 40000	KC97RC57 KCF97RC57 KCA97RC57 KCAF97RC57	MS(H)100L2-4 MS(H)100L2-4 MS(H)100L2-4 MS(H)100L2-4
4300Nm					7.1	199	40000	KC97RC57 KCF97RC57 KCA97RC57 KCAF97RC57	MS(H)112M-4 MS(H)112M-4 MS(H)112M-4 MS(H)112M-4
0.08 0.08 0.09 0.10 0.12 0.13 0.15 0.17 0.20	18091 16666 14897 13182 11677 10317 9083 8054 6970	40000 40000 40000 40000 40000 40000 40000 40000 40000	KC97RC57 KCF97RC57 KCA97RC57 KCAF97RC57	MS(H)6314 MS(H)6314 MS(H)6314 MS(H)6314	8000Nm				
0.22 0.24 0.28 0.32	6027 5391 4669 4082	40000 40000 40000 40000	KC97RC57 KCF97RC57 KCA97RC57 KCAF97RC57	MS(H)6324 MS(H)6324 MS(H)6324 MS(H)6324	0.10 0.11	14311 12211	65000 65000	KC107RC57 KCF107RC57 KCA107RC57 KCAF107RC57	MS(H)6314 MS(H)6314 MS(H)6314 MS(H)6314
0.36 0.42	2419 2123	40000 40000	KC97RC57 KCF97RC57 KCA97RC57 KCAF97RC57	MS(H)7114 MS(H)7114 MS(H)7114 MS(H)7114	0.12 0.14 0.16	10677 9524 8328	65000 65000 65000	KC107RC57 KCF107RC57 KCA107RC57 KCAF107RC57	MS(H)6324 MS(H)6324 MS(H)6324 MS(H)6324
					0.18 0.21 0.23	7270 6184 5662	65000 65000 65000	KC107RC57 KCF107RC57 KCA107RC57 KCAF107RC57	MS(H)7114 MS(H)7114 MS(H)7114 MS(H)7114

性能 / PERFORMANCE

KC..RC..MS..性能参数/KC..RC..MS..PERFORMANCE PARAMETER

输出转速 n21/min	传动比 i	许用径向力 Fr(N)	机座号 Frame Size	电机型号 Motor	输出转速 n21/min	传动比 i	许用径向力 Fr(N)	机座号 Frame Size	电机型号 Motor
8000Nm					13000Nm				
0.27 0.32 0.36	5138 4359 3810	65000 65000 65000	KC107RC57 KCF107RC57 KCA107RC57 KCAF107RC57	MS(H)7124 MS(H)7124 MS(H)7124 MS(H)7124	0.23 0.27 0.31 0.35	5804 5027 4423 3889	79200 79200 79200 79200	KC127RC77 KCF127RC77 KCA127RC77 KCAF127RC77	MS(H)8014 MS(H)8014 MS(H)8014 MS(H)8014
0.41 0.46 0.52	3358 2977 2599	65000 65000 65000	KC107RC57 KCF107RC57 KCA107RC57 KCAF107RC57	MS(H)8014 MS(H)8014 MS(H)8014 MS(H)8014	0.42 0.46	3311 3009	79200 79200	KC127RC77 KCF127RC77 KCA127RC77 KCAF127RC77	MS(H)8024 MS(H)8024 MS(H)8024 MS(H)8024
0.60 0.71	2286 1939	65000 65000	KC107RC57 KCF107RC57 KCA107RC57 KCAF107RC57	MS(H)8024 MS(H)8024 MS(H)8024 MS(H)8024	0.54 0.62	2607 2268	79200 79200	KC127RC77 KCF127RC77 KCA127RC77 KCAF127RC77	MS(H)90S-4 MS(H)90S-4 MS(H)90S-4 MS(H)90S-4
0.82 0.90 1.1	1713 1554 1336	65000 65000 65000	KC107RC57 KCF107RC57 KCA107RC57 KCAF107RC57	MS(H)90S-4 MS(H)90S-4 MS(H)90S-4 MS(H)90S-4	0.73	1926	79200	KC127RC77 KCF127RC77 KCA127RC77 KCAF127RC77	MS(H)90S-4 MS(H)90S-4 MS(H)90S-4 MS(H)90S-4
1.2 1.4 1.6	1166 1030 904	65000 65000 65000	KC107RC57 KCF107RC57 KCA107RC57 KCAF107RC57	MS(H)90L-4 MS(H)90L-4 MS(H)90L-4 MS(H)90L-4	0.80 0.91	1757 1541	79200 79200	KC127RC77 KCF127RC77 KCA127RC77 KCAF127RC77	MS(H)90L-4 MS(H)90L-4 MS(H)90L-4 MS(H)90L-4
1.8 2.0 2.3	793 696 615	65000 65000 65000	KC107RC57 KCF107RC57 KCA107RC57 KCAF107RC57	MS(H)100L1-4 MS(H)100L1-4 MS(H)100L1-4 MS(H)100L1-4	1.1 1.2 1.4	1342 1177 1025	79200 79200 79200	KC127RC77 KCF127RC77 KCA127RC77 KCAF127RC77	MS(H)100L1-4 MS(H)100L1-4 MS(H)100L1-4 MS(H)100L1-4
2.7 3.0	522 461	65000 65000	KC107RC57 KCF107RC57 KCA107RC57 KCAF107RC57	MS(H)100L2-4 MS(H)100L2-4 MS(H)100L2-4 MS(H)100L2-4	1.6 1.8 2.0	899 790 704	79200 79200 79200	KC127RC77 KCF127RC77 KCA127RC77 KCAF127RC77	MS(H)100L2-4 MS(H)100L2-4 MS(H)100L2-4 MS(H)100L2-4
3.5 3.9	408 364	65000 65000	KC107RC57 KCF107RC57 KCA107RC57 KCAF107RC57	MS(H)112M-4 MS(H)112M-4 MS(H)112M-4 MS(H)112M-4	2.3 2.6	610 549	79200 79200	KC127RC77 KCF127RC77 KCA127RC77 KCAF127RC77	MS(H)112M-4 MS(H)112M-4 MS(H)112M-4 MS(H)112M-4
4.5 5.0 5.7	318 286 251	65000 65000 65000	KC107RC57 KCF107RC57 KCA107RC57 KCAF107RC57	MS(H)132S-4 MS(H)132S-4 MS(H)132S-4 MS(H)132S-4	3.0 3.4	477 418	79200 79200	KC127RC77 KCF127RC77 KCA127RC77 KCAF127RC77	MS(H)132S-4 MS(H)132S-4 MS(H)132S-4 MS(H)132S-4
13000Nm					2.6	536	79200	KC127RC77 KCF127RC77 KCA127RC77 KCAF127RC77	MS(H)112M-4 MS(H)112M-4 MS(H)112M-4 MS(H)112M-4
0.08 0.08 0.09 0.11	0.08 0.08 0.09 0.11	79200 79200 79200 79200	KC127RC77 KCF127RC77 KCA127RC77 KCAF127RC77	MS(H)6324 MS(H)6324 MS(H)6324 MS(H)6324	3.0 3.4	473 418	79200 79200	KC127RC77 KCF127RC77 KCA127RC77 KCAF127RC77	MS(H)132S-4 MS(H)132S-4 MS(H)132S-4 MS(H)132S-4
0.12 0.13	10915 9819	79200 79200	KC127RC77 KCF127RC77 KCA127RC77 KCAF127RC77	MS(H)7114 MS(H)7114 MS(H)7114 MS(H)7114	3.9 4.3 5.0	367 330 287	79200 79200 79200	KC127RC77 KCF127RC77 KCA127RC77 KCAF127RC77	MS(H)132M-4 MS(H)132M-4 MS(H)132M-4 MS(H)132M-4
0.16 0.18 0.21	8443 7482 6565	79200 79200 79200	KC127RC77 KCF127RC77 KCA127RC77 KCAF127RC77	MS(H)7124 MS(H)7124 MS(H)7124 MS(H)7124					

性能 / PERFORMANCE

KC..RC..MS..性能参数/KC..RC..MS..PERFORMANCE PARAMETER

输出转速 n21/min	传动比 i	许用径向力 Fr(N)	机座号 Frame Size	电机型号 Motor	输出转速 n21/min	传动比 i	许用径向力 Fr(N)	机座号 Frame Size	电机型号 Motor
18000Nm					32000Nm				
0.08 0.09 0.09 0.10 0.12 0.13 0.16 0.18	17679 15729 14721 13097 11368 10114 8718 7734	112200 112200 112200 112200 112200 112200 112200 112200	KC157RC97 KCF157RC97 KCA157RC97 KCAF157RC97	MS(H)8014 MS(H)8014 MS(H)8014 MS(H)8014	0.07 0.08 0.09 0.10 0.12 0.13	19723 17406 15000 13238 11573 10264	150000 150000 150000 150000 150000 150000	KC167RC97 KCH167RC97	MS(H)8014 MS(H)8014
0.28 0.31 0.35 0.40 0.46	5074 4514 3979 3516 3051	112200 112200 112200 112200 112200	KC157RC97 KCF157RC97 KCA157RC97 KCAF157RC97	MS(H)90S-4 MS(H)90S-4 MS(H)90S-4 MS(H)90S-4	0.16	8628	150000	KC167RC97 KCH167RC97	MS(H)8014 MS(H)8014
0.54 0.61	2610 2322	112200 112200	KC157RC97 KCF157RC97 KCA157RC97 KCAF157RC97	MS(H)90L-4 MS(H)90L-4 MS(H)90L-4 MS(H)90L-4	0.21 0.26	6562 5355	150000 150000	KC167RC97 KCH167RC97	MS(H)90S-4 MS(H)90S-4
0.70 0.78	2029 1805	112200 112200	KC157RC97 KCF157RC97 KCA157RC97 KCAF157RC97	MS(H)100L1-4 MS(H)100L1-4 MS(H)100L1-4 MS(H)100L1-4	0.29 0.35	4788 4079	150000 150000	KC167RC97 KCH167RC97	MS(H)90L-4 MS(H)90L-4
0.85 1.0	1659 1365	112200 112200	KC157RC97 KCF157RC97 KCA157RC97 KCAF157RC97	MS(H)100L1-4 MS(H)100L1-4 MS(H)100L1-4 MS(H)100L1-4	0.42 0.51	3376 2755	150000 150000	KC167RC97 KCH167RC97	MS(H)100L1-4 MS(H)100L1-4
1.1 1.3	1229 1093	112200 112200	KC157RC97 KCF157RC97 KCA157RC97 KCAF157RC97	MS(H)100L2-4 MS(H)100L2-4 MS(H)100L2-4 MS(H)100L2-4	0.62	2263	150000	KC167RC97 KCH167RC97	MS(H)100L2-4 MS(H)100L2-4
1.5 1.7 1.9	942 854 756	112200 112200 112200	KC157RC97 KCF157RC97 KCA157RC97 KCAF157RC97	MS(H)112M-4 MS(H)112M-4 MS(H)112M-4 MS(H)112M-4	0.64	2182	150000	KC167RC97 KCH167RC97	MS(H)100L2-4 MS(H)100L2-4
2.2 2.5	661 567	112200 112200	KC157RC97 KCF157RC97 KCA157RC97 KCAF157RC97	MS(H)132S-4 MS(H)132S-4 MS(H)132S-4 MS(H)132S-4	0.83 1.0	1704 1408	150000 150000	KC167RC97 KCH167RC97	MS(H)112M-4 MS(H)112M-4
2.8 3.3	504 434	112200 112200	KC157RC97 KCF157RC97 KCA157RC97 KCAF157RC97	MS(H)132M-4 MS(H)132M-4 MS(H)132M-4 MS(H)132M-4	1.1 1.3	1296 1101	150000 150000	KC167RC97 KCH167RC97	MS(H)132S-4 MS(H)132S-4
5.0	291	112200	KC157RC97 KCF157RC97 KCA157RC97 KCAF157RC97	MS(H)160M-4 MS(H)160M-4 MS(H)160M-4 MS(H)160M-4	1.5 1.7 1.9	944 843 757	150000 150000 150000	KC167RC97 KCH167RC97	MS(H)132M-4 MS(H)132M-4
4.8	299	112200	KC157RC97 KCF157RC97 KCA157RC97 KCAF157RC97	MS(H)160M-4 MS(H)160M-4 MS(H)160M-4 MS(H)160M-4	2.6 3.0	561 481	150000 150000	KC167RC97 KCH167RC97	MS(H)160M-4 MS(H)160M-4
5.8 6.3 6.9	253 230 213	112200 112200 112200	KC157RC97 KCF157RC97 KCA157RC97 KCAF157RC97	MS(H)160L-4 MS(H)160L-4 MS(H)160L-4 MS(H)160L-4	3.5 4.0	423 369	150000 150000	KC167RC97 KCH167RC97	MS(H)160L-4 MS(H)160L-4
					4.6	318	150000	KC167RC107 KCH167RC107	MS(H)180M-4 MS(H)180M-4
					5.3 6.0	278 244	150000 150000	KC167RC107 KCH167RC107	MS(H)180L-4 MS(H)180L-4
					6.9 7.1 8.2	213 206 180	150000 150000 150000	KC167RC107 KCH167RC107	MS(H)200L-4 MS(H)200L-4
					9.2	160	150000	KC167RC107 KCH167RC107	MS(H)225S-4 MS(H)225S-4
					11 12	135 118	150000 150000	KC167RC107 KCH167RC107	MS(H)225M-4 MS(H)225M-4

性能 / PERFORMANCE

KC..RC..MS..性能参数/KC..RC..MS..PERFORMANCE PARAMETER

输出转速 n21/min	传动比 i	许用径向力 Fr(N)	机座号 Frame Size	电机型号 Motor	输出转速 n21/min	传动比 i	许用径向力 Fr(N)	机座号 Frame Size	电机型号 Motor
50000Nm					50000Nm				
0.04 0.05 0.06 0.07 0.08	32625 27165 24353 19144 16978	189900 189900 189900 189900 189900	KC187RC97 KCH187RC97	MS(H)8014 MS(H)8014	0.79 0.89	1821 1605	189900 189900	KC187RC97 KCH187RC97	MS(H)132S-4 MS(H)132S-4
					1.0 1.2	1395 1196	189900 189900	KC187RC97 KCH187RC97	MS(H)132M-4 MS(H)132M-4
0.10 0.11 0.12	14272 13116 11647	189900 189900 189900			2.0 2.4	738 621	189900 189900	KC187RC97 KCH187RC97	MS(H)160L-4 MS(H)160L-4
1.13 0.15 0.17	10113 8363 8126	189900 189900 189900			2.8	527	189900	KC187RC97 KCH187RC97	MS(H)180M-4 MS(H)180M-4
					1.7	835	189900	KC187RC107 KCH187RC107	MS(H)200L-4 MS(H)200L-4
0.19 0.21 0.24	7343 6747 5991	189900 189900 189900	KC187RC97 KCH187RC97	MS(H)90L-4 MS(H)90L-4	2.0 2.4	729 622	189900 189900	KC187RC107 KCH187RC107	MS(H)160L-4 MS(H)160L-4
0.26 0.29 0.32	5358 4817 4370	189900 189900 189900			2.8 3.2	520 454	189900 189900	KC187RC107 KCH187RC107	MS(H)180M-4 MS(H)180M-4
					4.1	355	189900	KC187RC107 KCH187RC107	MS(H)200L-4 MS(H)200L-4
0.39 0.46	3609 3062	189900 189900			5.6	261	189900	KC187RC107 KCH187RC107	MS(H)225S-4 MS(H)225S-4
					6.6 7.6 9.0	221 193 163	189900 189900 189900	KC187RC107 KCH187RC107	MS(H)225M-4 MS(H)225M-4

尺寸 / DIMENSIONS

KC..RC..安装结构尺寸/KC..RC..MOUNTING DIMENSIONS

A technical side-view drawing of a motor assembly. The drawing shows a circular motor housing on the left, a central coupling or shaft section, and a cylindrical load or motor body on the right. Dimension lines indicate the following measurements: 'L' is the total length from the front face of the motor housing to the end of the load; 'Q' is the length of the load section; and 'Y' is the height of the load section.

		Y	Q	L
KC..37RC17	MS(H)63..	132	149	324
	MS(H)71..	145	164	339
	MS(H)80..	145	214	389
KC..47RC37 KC..67RC37	MS(H)63..	132	191	356
	MS(H)71..	145	206	371
	MS(H)80..	145	256	421
KC..57RC37	MS(H)63..	132	191	356
	MS(H)71..	145	206	371
	MS(H)80..	145	256	421
	MS(H)90..	197	276	441
KC..77RC37	MS(H)63..	132	191	348
	MS(H)71..	145	206	363
	MS(H)80..	145	256	413
	MS(H)90..	197	276	433
KC..87RC57	MS(H)63..	132	185	401
	MS(H)71..	145	199	415
	MS(H)80..	145	249	465
	MS(H)90..	197	269	485
	MS(H)100M	197	319	535
	MS(H)100L	197	349	565
KC..97RC57	MS(H)63..	132	185	396
	MS(H)71..	145	199	410
	MS(H)80..	145	249	460
	MS(H)90..	197	269	480
	MS(H)100M	197	319	530
	MS(H)100L	197	349	560
	MS(H)112M	221	354	565
KC..107RC77	MS(H)63..	132	179	426
	MS(H)71..	145	193	440
	MS(H)80..	145	243	490
	MS(H)90..	197	261	508
	MS(H)100M	197	311	558
	MS(H)100L	197	341	588
	MS(H)112M	221	345	592
	MS(H)132S	221	390	637
	MS(H)132M	275	412	659
	MS(H)132ML	275	472	719
MS(H)160M	275	472	719	

		Y	Q	L
KC..127RC77	MS(H)63..	132	179	411
	MS(H)71..	145	193	425
	MS(H)80..	145	243	475
	MS(H)90..	197	261	493
	MS(H)100M	197	311	543
	MS(H)100L	197	341	573
	MS(H)112M	221	345	577
	MS(H)132S	221	390	622
	MS(H)132M	275	412	644
	MS(H)132ML	275	472	704
	MS(H)132M	275	472	704
	MS(H)90..	197	257	537
	MS(H)100M	197	307	587
	MS(H)100L	197	337	617
KC..127RC87	MS(H)112M	221	340	620
	MS(H)132S	221	385	665
	MS(H)132M	275	407	687
	MS(H)132ML	275	467	747
	MS(H)132M	275	467	747
	MS(H)160M	331	514	794
	MS(H)180..	331	586	866
	MS(H)80..	145	231	556
	MS(H)90..	197	251	576
	MS(H)100M	197	301	626
	MS(H)100L	197	331	656
	MS(H)112M	221	335	660
	MS(H)132S	221	380	705
	MS(H)132M	275	402	727
KC..157RC97 KC..167RC97 KC..187RC97	MS(H)132ML	275	462	787
	MS(H)132M	275	462	787
	MS(H)160M	331	509	834
	MS(H)180..	331	581	906
	MS(H)200..	394	629	954
	MS(H)100M	197	295	677
	MS(H)100L	197	325	707
	MS(H)112M	221	329	711
	MS(H)132S	221	374	756
	MS(H)132M	275	396	778
	MS(H)132ML	275	456	838
	MS(H)132M	275	456	838
	MS(H)160M	331	503	885
	MS(H)180..	331	575	957
KC..157RC107 KC..167RC107 KC..187RC107	MS(H)200..	394	623	1005
	MS(H)225..	394	705	1087

尺寸 / DIMENSIONS

KC37..~157../KCA47B..~157B../KCH47B..~157B../KCV47B..~107B..安装结构尺寸

KC37.. ~ KC157..

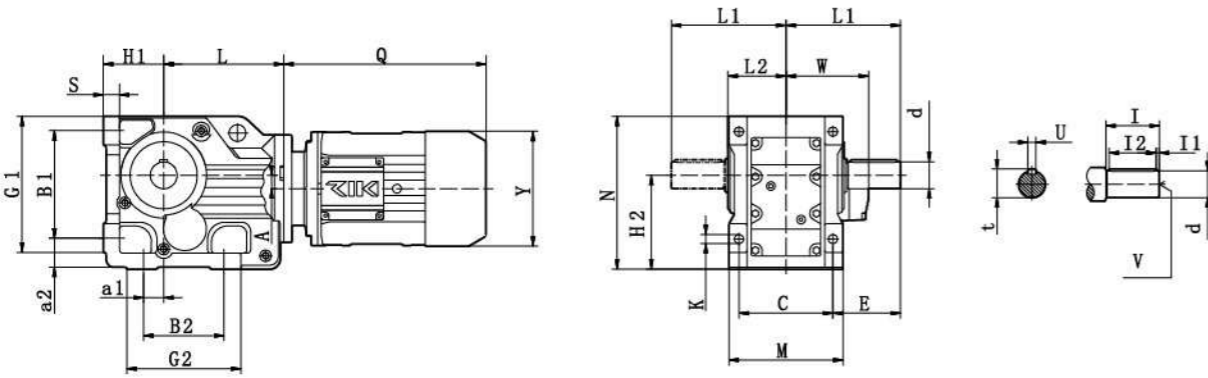

KCA47B..
~KCA157B..

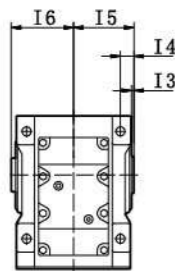

KCH47B..
~KCH157B..

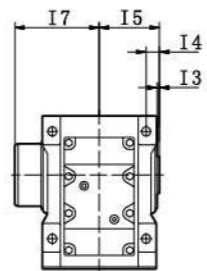

KCV47B..
~KCV107B..

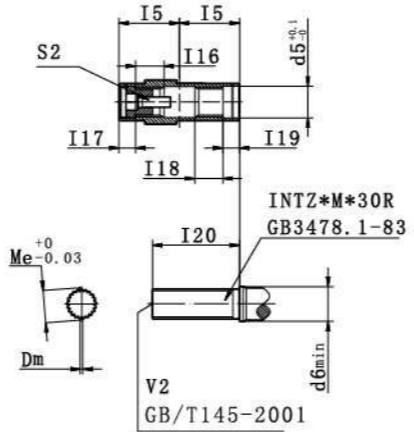
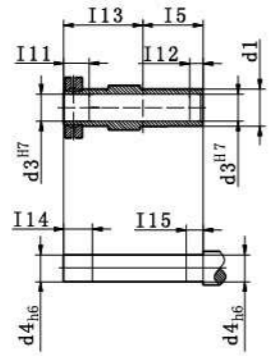
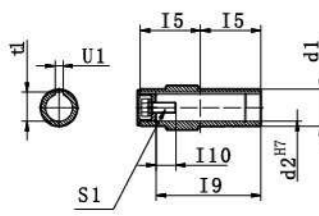
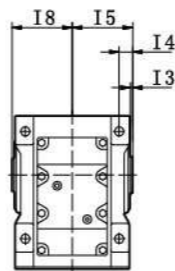

Q、Y、W尺寸详见P191页电机尺寸表
Pls refer to page 191 for the size of q&y&w

尺寸 / DIMENSIONS

KC37..~157../KCA47B..~157B../KCH47B..~157B../KCV47B..~107B..MOUNTING DIMENSIONS

型号 Size	A	a1 a2	B1 B2 C	E	G1 G2	H1 H2	K	L	L1 L2	M N	S	轴伸尺寸/size of output shaft					
												d	l	l1 l2	u	t	v
KC37	8.5	28 32	115 110 100	60	150 143	63 100	11	139	110 60	120 165	16	25	50	5 40	8	28	M10
KC47	7.2	35 37	130 130 120	75	170 162	71 112	11	166	135 72	145 185	18	30	60	3.5 50	8	33	M10
KC57	13.1	30 45	150 130 130	88	190 172	80 132	13.5	173	153 80	157 217	21	35	70	7 56	10	38	M12
KC67	20	30 45	160 120 140	101	203 170	90 140	13.5	179	171 86.5	170 228	24	40	80	5 70	12	40	M16
KC77	31.3	40 55	200 150 165	123.5	263 208	112 180	17.5	202	206 101	200 288	27	50	100	10 80	14	53.5	M16
KC87	25.9	55 70	233 180 180	150	305 260	132 212	22	257	240 116	230 340	32	60	120	5 110	18	64	M20
KC97	32.3	75 75	295 240 240	171	372 294	160 265	26	277	291 146	290 417	36	70	140	7.5 140	20	74.5	M20
KC107	52	95 95	360 280 270	212	448 380	200 315	33	341	347 175	340 503	40	90	170	5 160	25	95	M24
KC127	53	115 110	420 350 330	253	526 440	225 375	39	390	418 203	400 592	45	110	210	15 80	28	116	M24
KC157	71.7	140 130	500 380 420	247	634 480	280 450	39	426	457 250	500 750	50	120	210	5 200	32	127	M24
型号 Size	轴伸尺寸/size of output shaft																
	KCA..B					KCH..B				KCV..B							
	I3 I4 I5	d1 d2	I6 I9 I10	t1 U1 S1	d3 d4	I7 I11 I12	I13 I14 I15	d5 d6	I8 I16 I17	I18 I19 I20	S2 V2	Z*M Me Dm					
47	3 15 75	50 35	78 132 22	38.3 10 M12	35 35	110 32 20	102 37 25	37 42	77 32 18	32 18 115	M10*30 M10	16*2 38.92 4					
57	3 18 83	55 40	86 142 29	43.3 12 M16	40 40	117 26 20	112 31 25	37 42	83 32 18	32 18 130	M10*30 M10	16*2 38.92 4					
67	3.5 20 90	55 40	93 156 29	43.3 12 M16	40 40	126 38 20	118 43 25	47 52	90 42 25	42 25 130	M16*50 M16	21*2 48.85 4					
77	4 22.5 105	70 50	108 183 32	53.8 14 M16	50 50	146 36 30	136 41 35	55 62	105 52 23	52 23 160	M16*50 M16	24*2 54.13 4					
87	4 30 120	85 60	123 210 36	64.4 18 M20	65 65	170 41 40	161 46 45	72 82	120 62 25	62 25 160	M20*60 M20	31*2 68.96 4					
97	4 30 150	95 70	153 270 34	74.9 20 M20	75 75	206 55 50	195 60 55	72 90	150 72 25	72 25 240	M20*60 M20	34*2 74.15 4					
107	2.5 40 175	118 90	178 313 40	95.4 25 M24	95 95	245 65 60	230 75 70	90 105	178 89 26	89 26 290	M20*60 M20	27*3 90.99 4					
127	2.5 40 205	135 100	208 373 38	106.4 28 M24	105 105	296 85 70	280 95 80	-	-	-	-	-					
157	2.5 40 250	155 120	253 460 36	127.4 32 M24	125 125	370 90 80	330 100 90	-	-	-	-	-					

K C 斜齿轮伞轮减速机

K C 斜齿轮伞轮减速机

尺寸 / DIMENSIONS

KCF37..~157../KCAF37..~157../KCHF37..~157../KCVF37..~107..安装结构尺寸

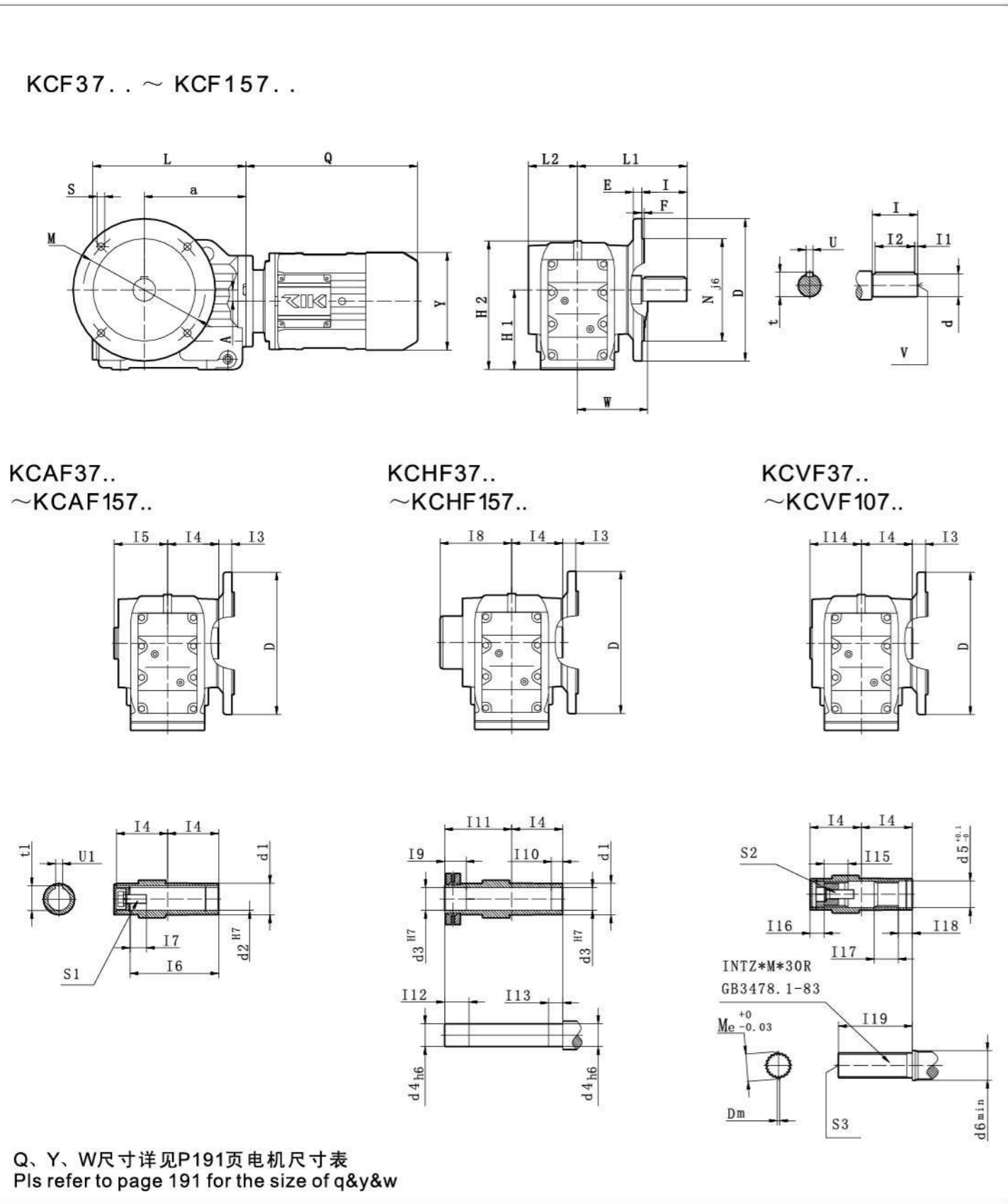

KC 斜齿轮伞轮减速机

尺寸 / DIMENSIONS

KCF37..~157../KCAF37..~157../KCHF37..~157../KCVF37..~107..MOUNTING DIMENSIONS

型号 Size	A	a	D	E F	H1 H2	L	L1 L2	M N	S	轴伸尺寸/size of output shaft					
										d	l	l1 l2	u	t	v
KCF37	8.5	139	160	10 3.5	100 164	210	134 57.5	130 110j6	4-9	25	50	5 40	8	28	M10
KCF47	7.2	166	200	10 3.5	112 185	243	160 72	165 130j6	4-11	30	60	3.5 50	8	33	M10
KCF57	13.1	173	250	15 4	132 215	269	176.5 80	215 180j6	4-13.5	35	70	7 56	10	38	M12
KCF67	20	179	250	15 4	140 226	270	193 86.5	215 180j6	4-13.5	40	80	5 70	12	43	M16
KCF77	31.3	202	300	16 4	180 286	312	242 101	265 230j6	4-13.5	50	100	10 80	14	53.5	M16
KCF87	25.9	257	350	18 5	212 338	390	270 116	300 250h6	4-17.5	60	120	5 110	18	64	M20
KCF97	32.3	277	450	22 5	265 414	435	332 146	400 350h6	8-17.5	70	140	7.5 125	20	74.5	M20
KCF107	52	341	450	22 5	315 500	537	386 175	400 350h6	8-17.5	90	170	5 160	25	95	M24
KCF127	53	390	550	25 5	375 592	615	466 203	500 450h6	8-17.5	110	210	15 180	28	116	M24
KCF157	71.7	426	660	28 6	450 705	706	520 253	600 550h6	8-22	120	210	5 200	32	127	M24
型号 Size	轴伸尺寸/size of output shaft														
	KCAF..					KCHF..			KCVF..						
	I3 I4	d1 d2	I5 I6 I7	t1 U1 S1	d3 d4	I8 I9 I10	I11 I12 I13	d5 d6	I14 I15 I16	I17 I18 I19	S2 V2	Z*M Me Dm			
37	24 60	45 30	63 105 17	33.3 8 M10	30 30	95 31 20	86 36 25	37 42	62 25 18	25 18 85	M10*30 M10	22*1.25 33.03 2.07			
47	25 75	50 35	78 132 22	38.3 10 M12	35 35	110 32 20	102 37 25	37 42	77 32 18	32 18 115	M10*30 M10	16*2 38.92 4			
57	23.5 83	55 40	86 142 29	43.3 12 M16	40 40	117 26 20	112 31 25	37 42	83 32 18	32 18 130	M10*30 M10	16*2 38.92 4			
67	23 90	55 40	94 156 29	43.3 12 M16	40 40	126 38 20	118 43 25	47 52	90 42 25	42 25 130	M16*50 M16	21*2 48.85 4			
77	37 105	70 50	108 183 32	53.8 14 M16	50 50	146 36 30	136 41 35	55 62	105 52 23	52 23 160	M16*50 M16	24*2 54.13 4			
87	30 120	85 60	123 210 36	64.4 18 M20	65 65	170 41 40	161 46 45	72 82	120 62 25	62 25 160	M20*60 M20	31*2 68.96 4			
97	41.5 150	95 70	153 270 34	74.9 20 M20	75 75	206 55 50	195 60 55	72 90	150 72 25	72 25 240	M20*60 M20	34*2 74.15 4			
107	41 175	118 90	178 313 40	95.4 25 M24	95 95	245 65 60	230 75 70	90 105	178 89 26	89 26 290	M20*60 M20	27*3 90.99 4			
127	51 205	135 100	208 373 38	106.4 28 M24	105 105	296 85 70	280 95 80	-	-	-	-	-			
157	60 250	155 120	253 460 36	127.4 32 M24	125 125	370 90 80	330 100 90	-	-	-	-	-			

KC 斜齿轮伞轮减速机

KCA37..~107../KCH37..~107../KCV37..~107..安装结构尺寸

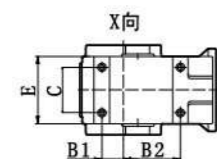
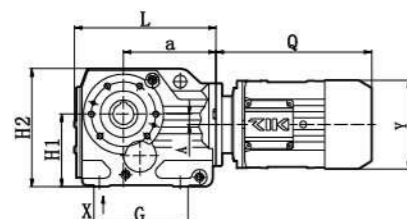

KCA37



KCA47



KCA57



KCA67

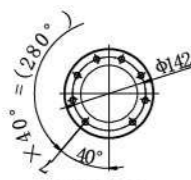

KCA77



KCA87



KCA07

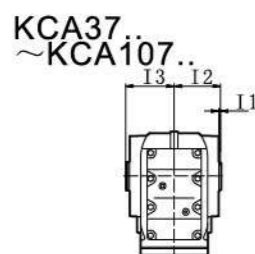

KCA37..
~KCA107..

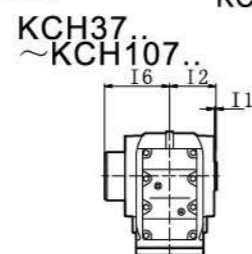

KCH37..
~KCH107..

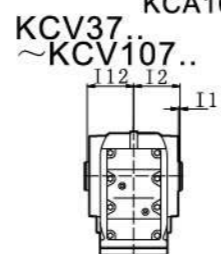

KCV37.. RCA
~KCV107..

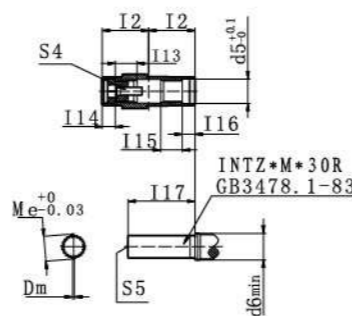
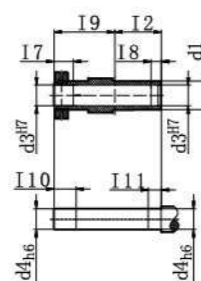
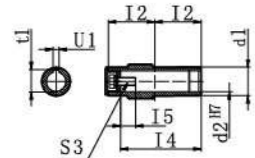

181

KCA37..~107../KCH37..~107../KCV37..~107..MOUNTING DIMENSIONS

KC斜齿轮伞轮减速机

尺寸 / DIMENSIONS

KCA127..KCH127../KCAZ127..安装结构尺寸/MOUNTING DIMENSIONS

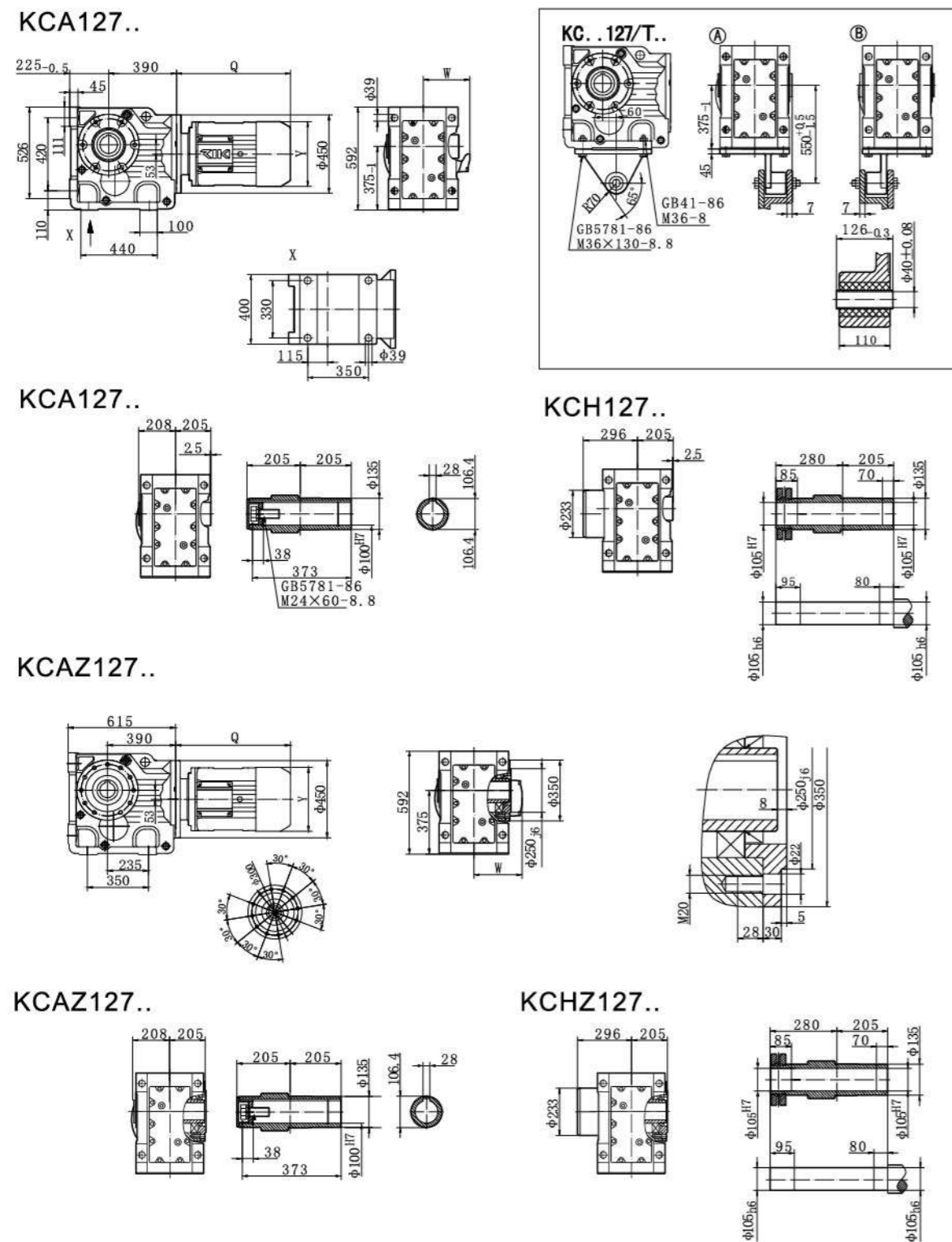

Q、Y、W尺寸详见P191页电机尺寸表
Pls refer to page 191 for the size of q&y&w

尺寸 / DIMENSIONS

KCA157../KCH157../KCAZ157../KCHZ157..安装结构尺寸/MOUNTING DIMENSIONS

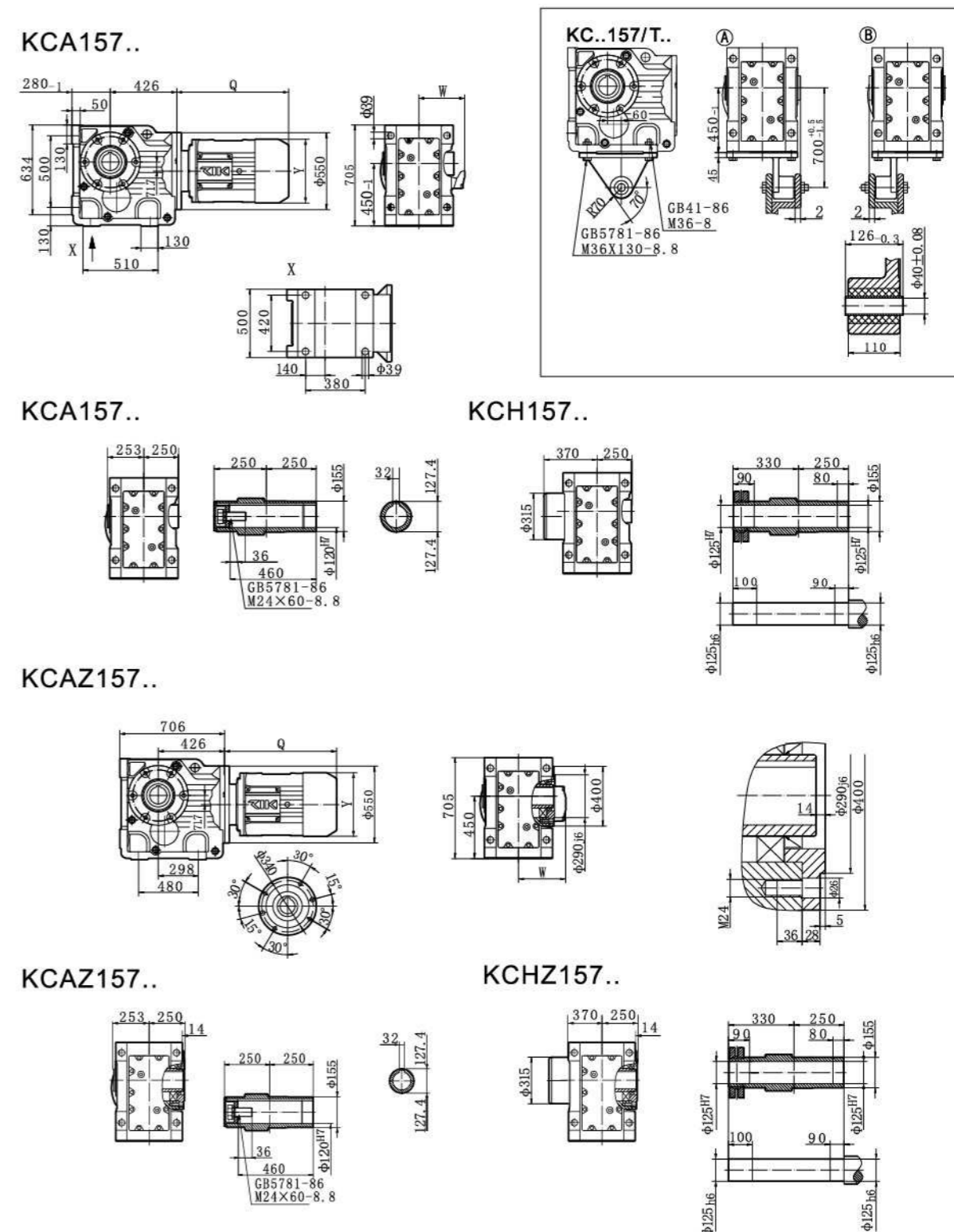

Q、Y、W尺寸详见P191页电机尺寸表
Pls refer to page 191 for the size of q&y&w

尺寸 / DIMENSIONS

KC167../KCH167..安装结构尺寸/KC167../KCH167..MOUNTING DIMENSIONS

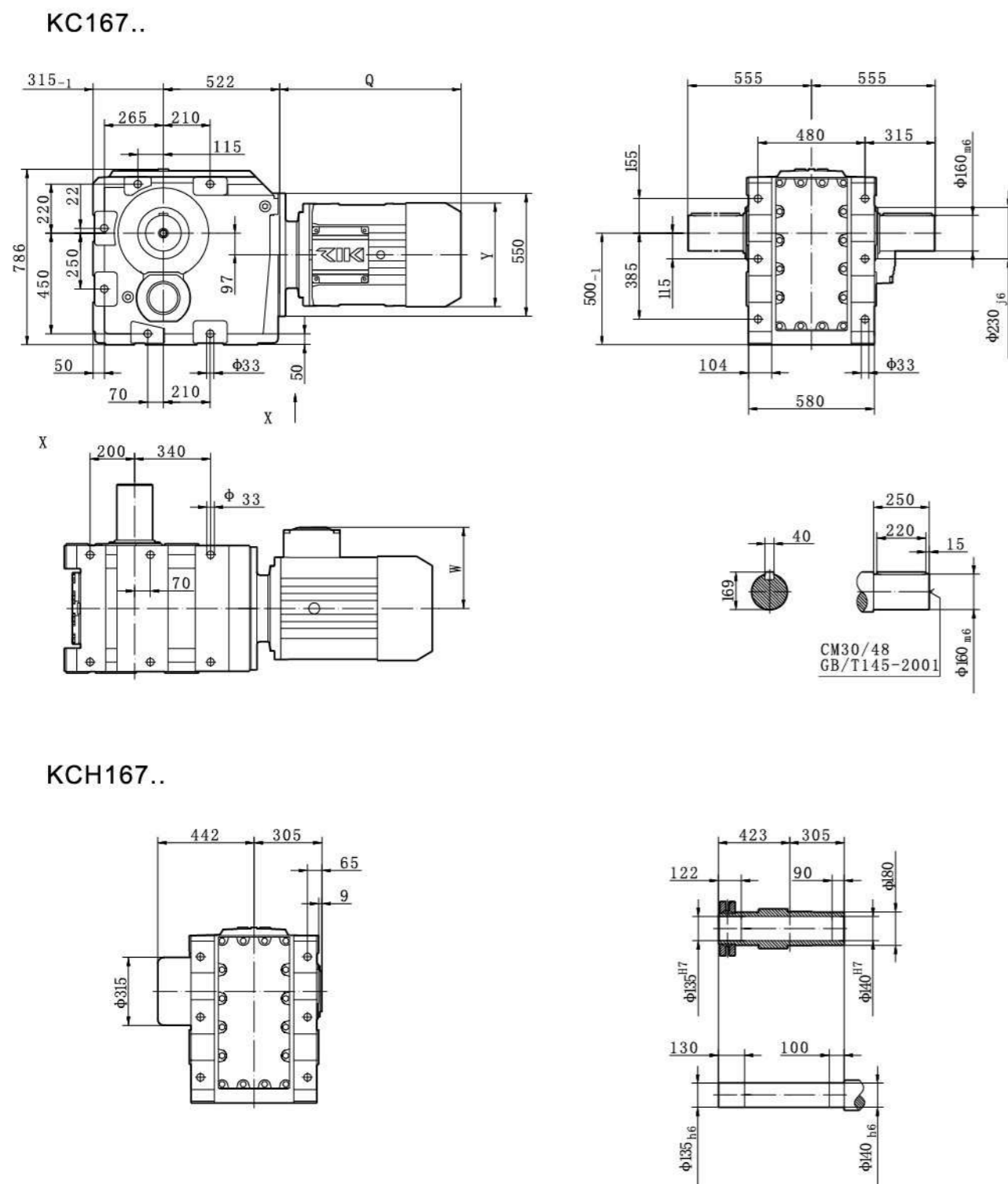

Q、Y、W尺寸详见P191页电机尺寸表
Pls refer to page 191 for the size of q&y&w

尺寸 / DIMENSIONS

KC187../KCH187..安装结构尺寸/KC187../KCH187..MOUNTING DIMENSIONS

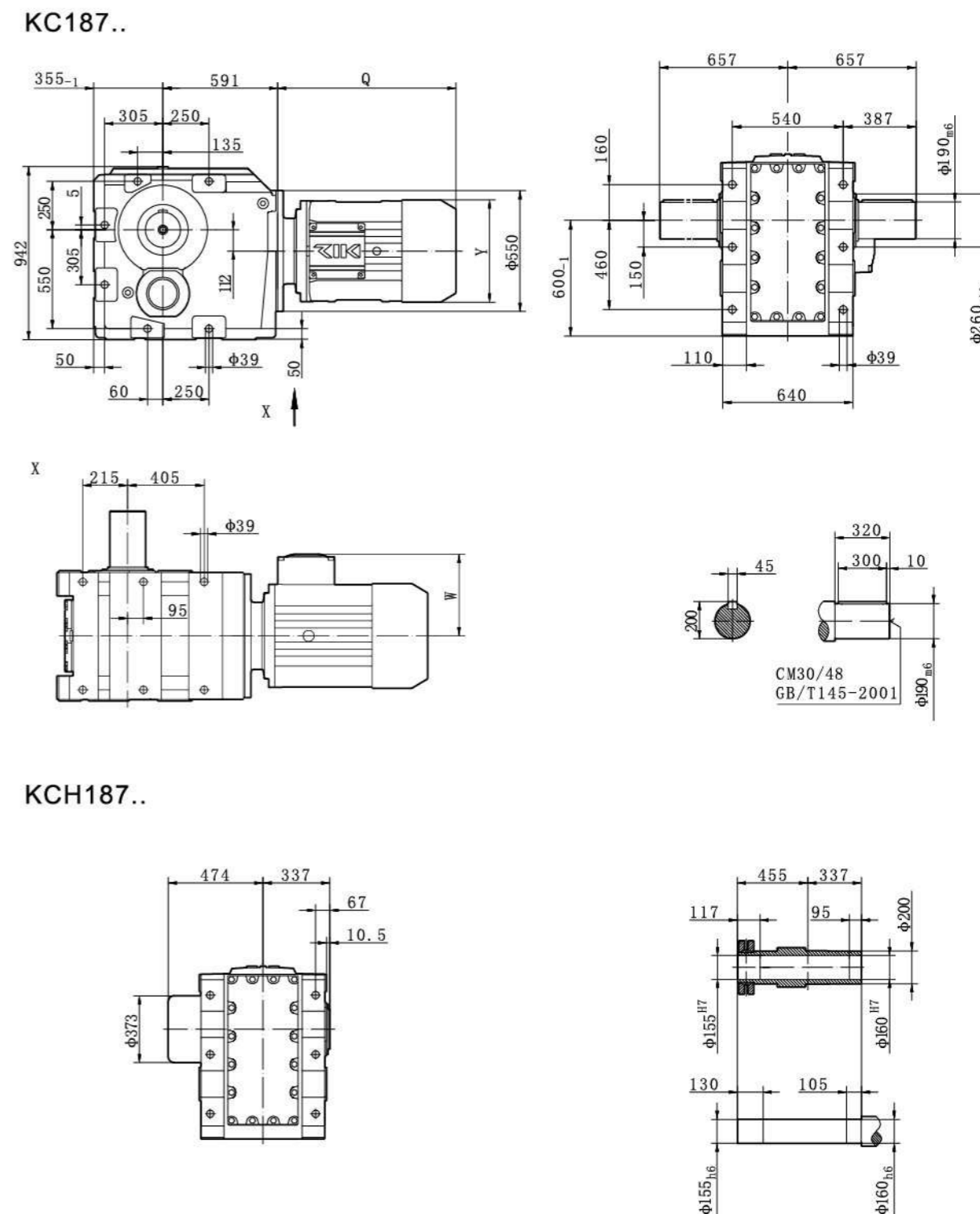

Q、Y、W尺寸详见P191页电机尺寸表
Pls refer to page 191 for the size of q&y&w